



Stantec Consulting Ltd.
 3260 Devon Drive
 Windsor ON Canada
 N8X 4L4
 Tel. 519.966.2250
 Fax. 519.966.5523
 www.stantec.com

Stantec

Copyright Reserved

The Contractor shall verify and be responsible for all dimensions. DO NOT scale the drawing - any errors or omissions shall be reported to Stantec without delay.
 The Copyrights to all designs and drawings are the property of Stantec. Reproduction or use for any purpose other than that authorized by Stantec is forbidden.

Consultants

Legend

PROPOSED

- Residential
- Commercial
- Industrial
- Business Park
- Natural Heritage/EPA
- Open Space
- Future Roads (potential location)

NOTE:
 EXISTING ROAD ORIENTATION & CONFIGURATIONS ARE SUBJECT TO CHANGE

EXISTING

- Hamlet
- Business Park
- Commercial
- Hydro Corridor
- Industrial
- Natural Environment
- Open Space
- Residential

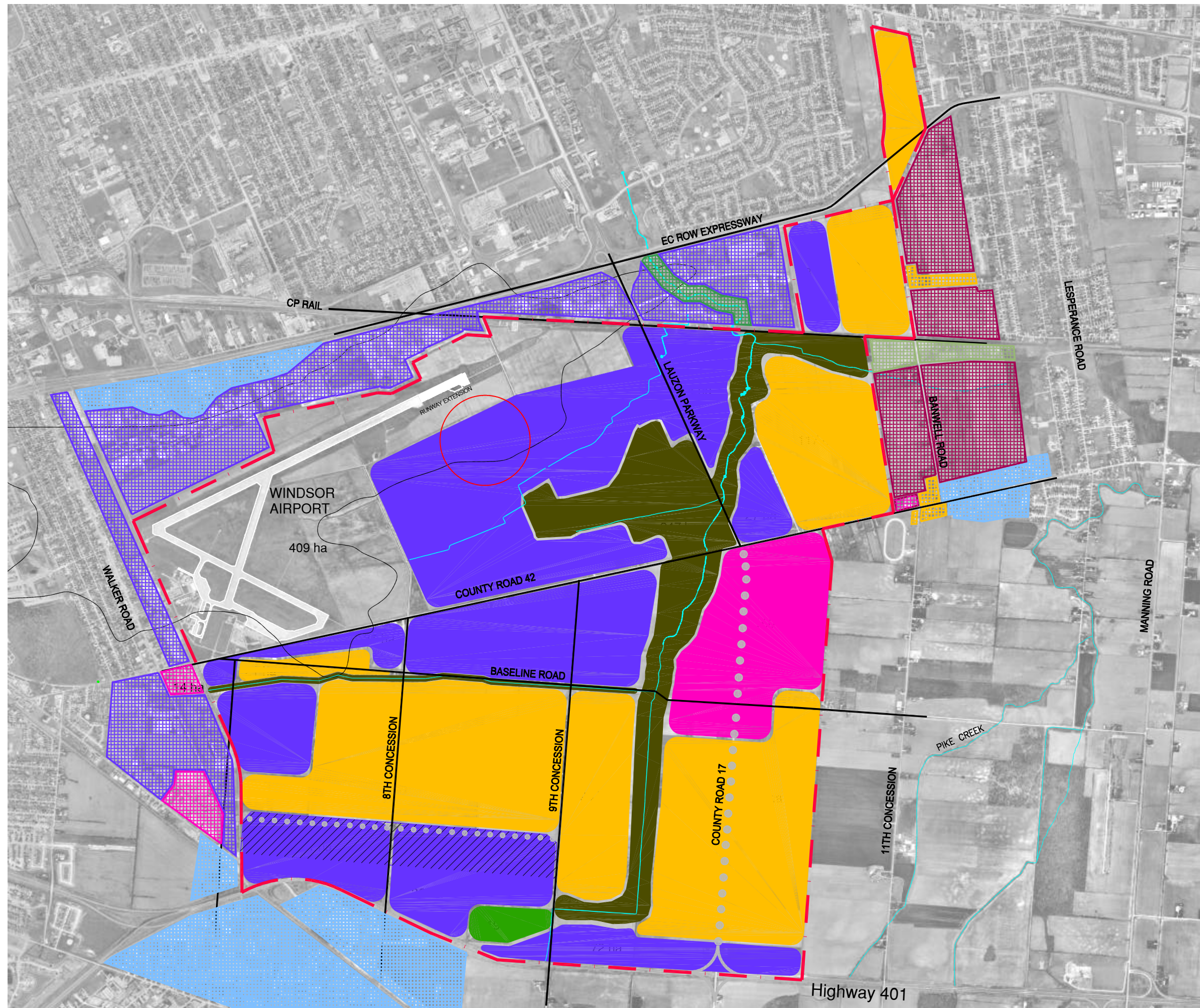

File Name: 61401073CP1.dwg NJM MZJ 03.06.10
 Dwn. Chkd. Dgn. YY.MM.DD

Client/Project
CITY OF WINDSOR

WINDSOR ANNEXED AREA
MASTER PLANNING STUDY
 Windsor ON Canada

Title
PROPOSED LAND USE
CONCEPT 1

Project No. 614-01073	Scale 1:15 000
Drawing No. 1	Sheet 1 of 1
	Revision