

SPlice BOLT TABLE						
Mark	Qty		Int	Type	Dia	Length
	Top	Bot				
CL1-1	8	8	0	A325	0.500	2.00
CL1-2	10	10	0	A325	0.500	2.00

▽ FLANGE BRACES: Both Sides(U.N.)
 FB20.2B(1): 20.2=length(in), (1)=one side
 B - L2X2X10G

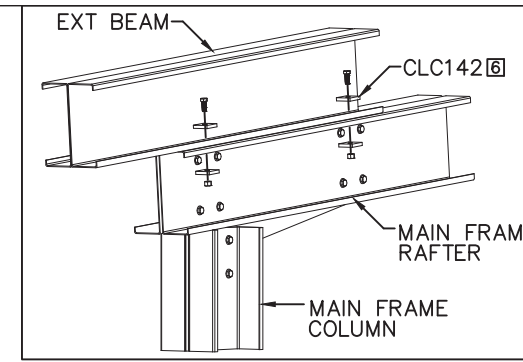

MEMBER SIZE TABLE		
MARK	MEMBER	LENGTH
RF1-1	10x55D14	10'-7 7/16"
RF1-2	10x55D14	13'-2 5/16"
EB-2	8x55D16	1'-10 7/8"

CONNECTION PLATES

ID	Mark/Part
1	CL1-1
2	CL1-2
3	CLC101
4	CLC100
5	CLC003
6	CLC142

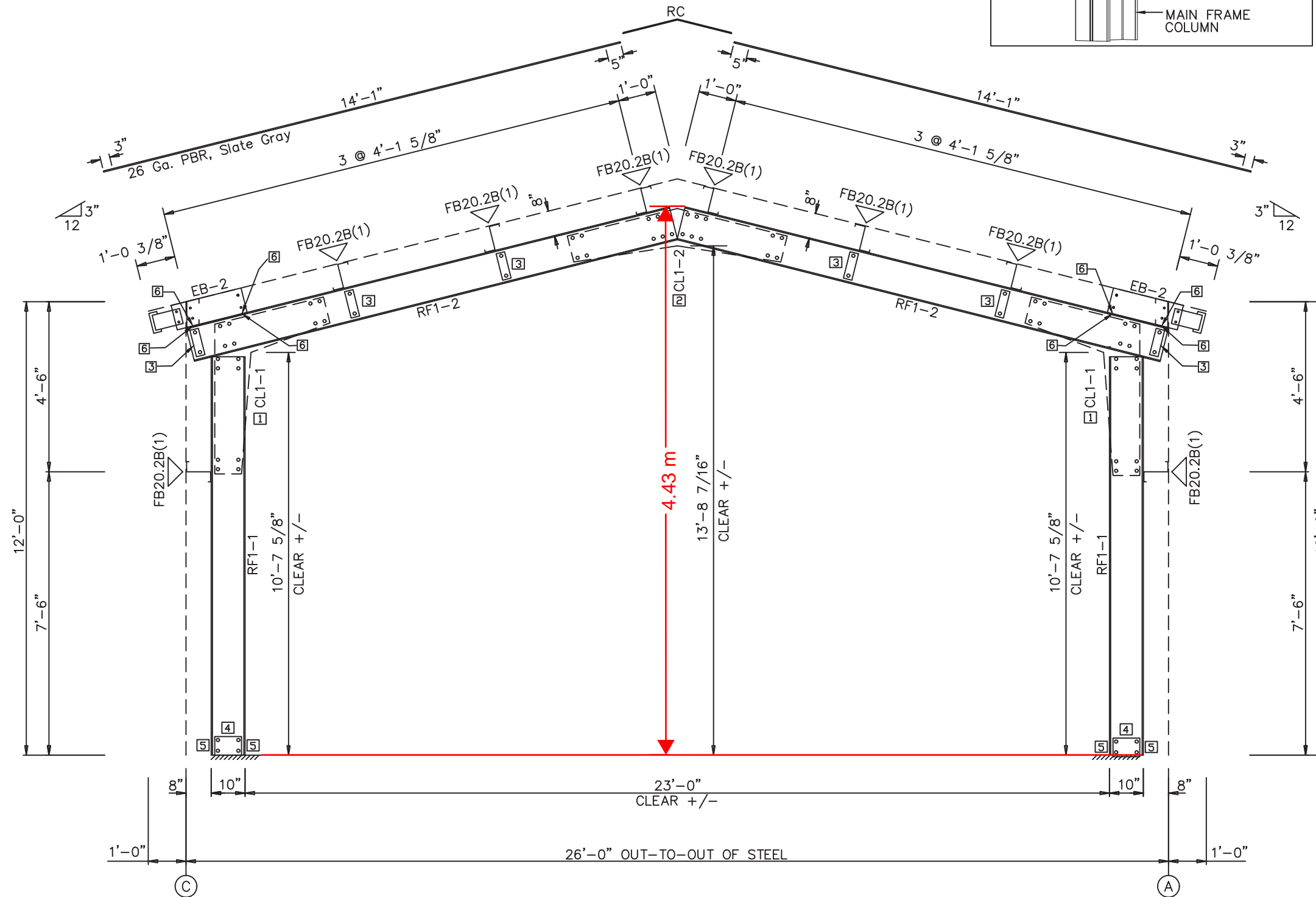

05/02/2024

RIGID FRAME ELEVATION: FRAME LINE 2 3

GENERAL NOTES:

MINOR FIELD WORK OF STRUCTURAL, SECONDARY AND PANEL/TRIM ITEMS MAY BE NECESSARY TO ENSURE PROPER FIT. SUCH WORK IS CONSIDERED A NORMAL PART OF METAL BUILDING ERECTION. WE WILL NOT HONOR BACKCHARGES FOR MINOR FIELD WORK.

Olympia Steel Buildings Canada		Customer: Crossborder Controls Inc	
Markham ON L3R 0E1		Windsor ON N9B 3J1	
Drafter: SF	Date: 4/16/24	Designer: MQZ	Date: 4/16/24
Detailer: AS	Date: 4/16/24	Sales ID:	Factory ID: 011552
Checker: PB	Date: 4/16/24		
RIGID FRAME ELEVATION			Sht E3 of 12