

INFRINGEMENT OF COPYRIGHT: Copyright for this electronic drawing belongs to and remains the property of the MMA Architect Inc. Their alteration by the client is strictly PROHIBITED. The Client may retain copies, including electronic or digital and other reproducible copies, of this drawing for information and reference in connection with the Client's use and occupancy of the Project. Copies may only be used for the purposes intended and for a one-time use, on the same site, and for the same Project. Any other use, including electronic or digital, or any other project, without the express written consent of the Architect, is prohibited. Except for reference purposes, the Architect's electronic or digital files and information shall not be used for renovations, additions or alterations to the Project or on any other project without a written license from the Architect for the limited or repeat use of the documents.

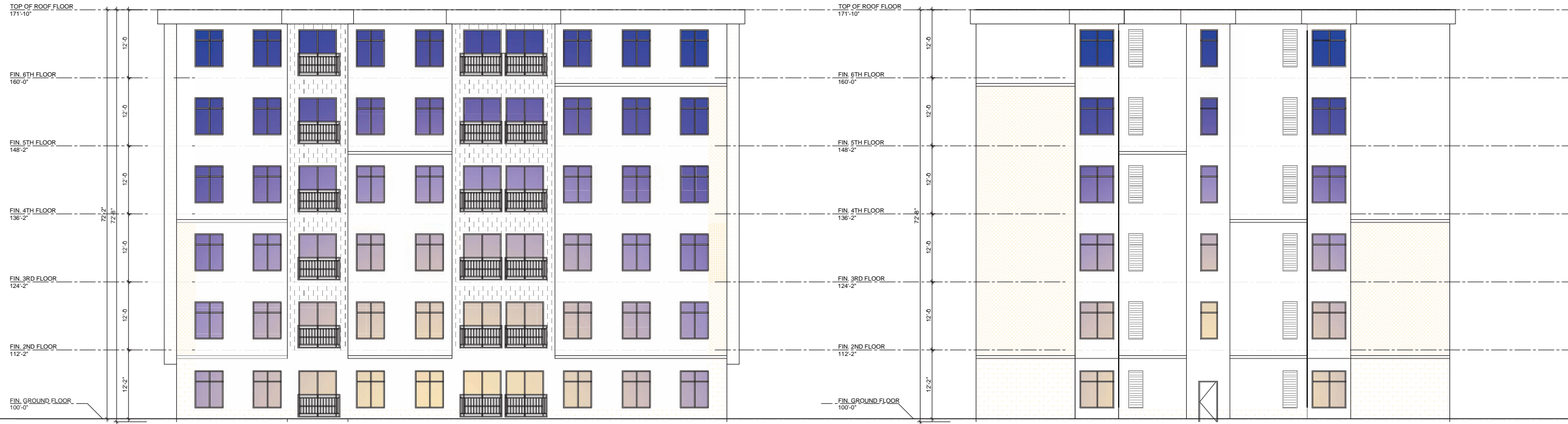

2 REAR AND SIDE ELEVATIONS
 A-3 NTS

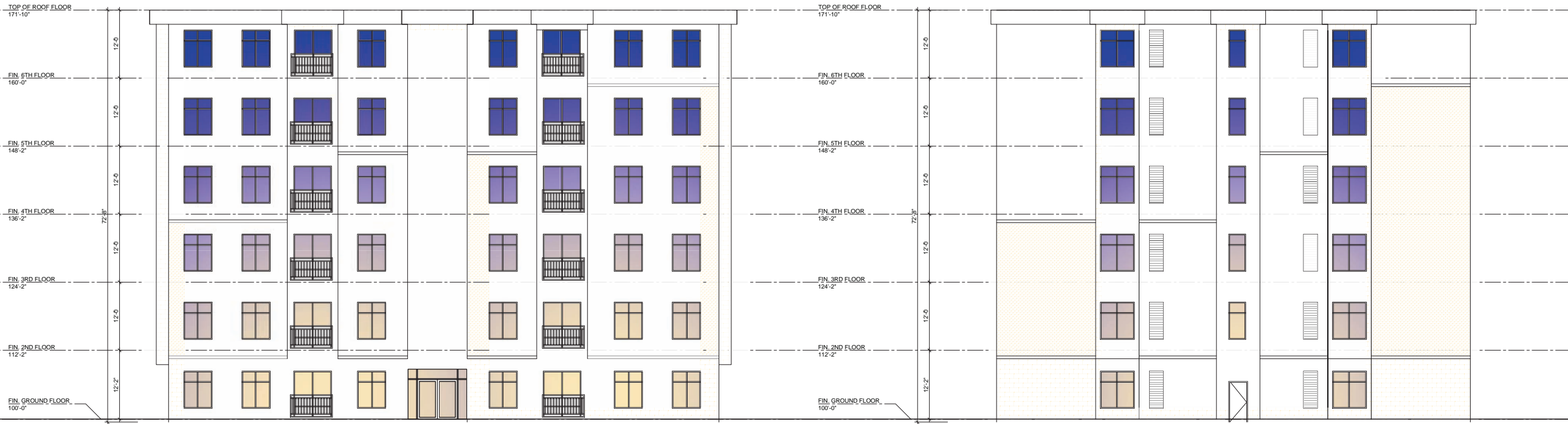

1 FRONT AND SIDE ELEVATIONS
 A-3 NTS

NuFusion & ASSOCIATES
 850 Ouellette Ave. WINDSOR, ONTARIO, N9A 4M9
 E mail: ap.nufusion@gmail.com Cell: 519-890-9614

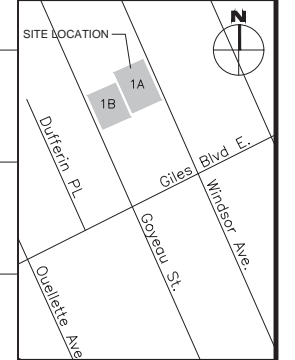

KEY PLAN
 N.T.S.

DATE	NO.	ISSUED FOR
20 MAY '23		PRE-APPLICATION
29 MAY '22		PRE-APPLICATION
16 NOV. '21		PRE-APPLICATION
17 OCT. '21		CLIENT REVIEW

PROJECT
 NEW RESIDENTIAL
 BUILDING COMPLEX
 1140 GOYEAU ST.
 WINDSOR, ONTARIO N9A 1J1
DWG. TITLE
 PRELIMINARY ELEVATIONS
 47 UNITS TOTAL

DATE	: OCT 2021
SCALE	: AS NOTED
DESIGNED BY	: JF
DRAWN BY	: JF
CHECKED BY	: AP
APPROVED BY	:
PROJECT NO.	: 20-147
DWG. NO.	:

A-3