OFFICE OF THE CHIEF ADMINISTRATIVE OFFICER
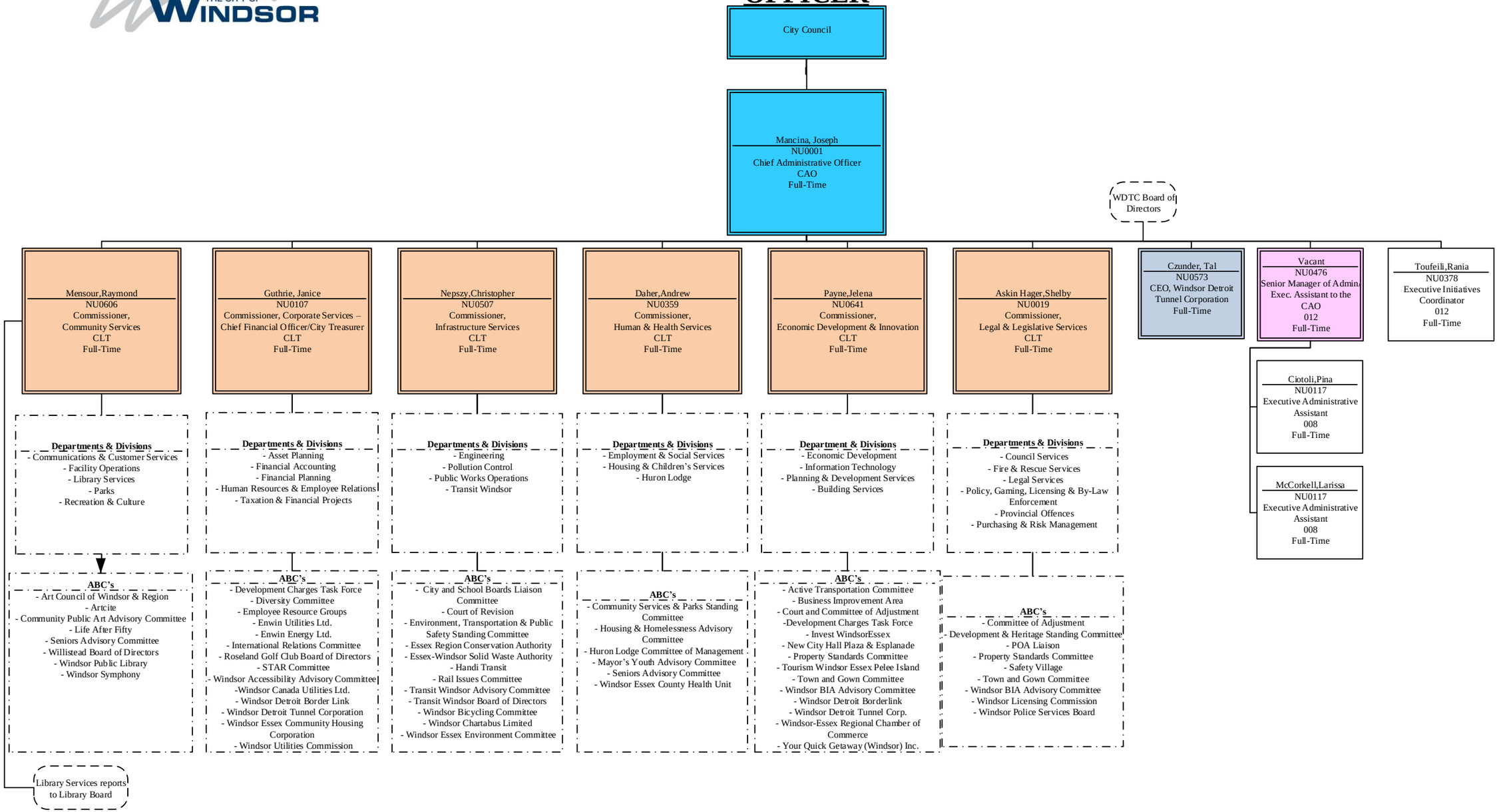
August 3, 2023