



Appendix L: Preferred Design





MATCH PAGE 2 OF 9

NOTE: PAVEMENT MARKING SPECIFICATIONS ARE PROVIDE IN A SEPARATE DOCUMENT

| LEGEND | |
|--------|-----------------------|
| | PROP. PROPERTY LINE |
| | EX. PROPERTY LINE |
| | NEW SIDEWALK |
| | CYCLE TRACK |
| | PAVEMENT |
| | NEW CURB/GUTTER |
| | EXISTING SIDEWALK |
| | DROPPED CURB |
| | SOD |
| | BUS STOP |
| | BUS STOP WITH SHELTER |
| | BUS STOP WITH PAD |



**UNIVERSITY AVENUE W CLASS EA
FROM HURON CHURCH RD TO MCDOUGALL ST**

CITY OF WINDSOR
PREFERRED DESIGN

| | |
|-----------|-------------|
| PROJECT # | B000917 |
| SCALE | 1:1000 |
| DATE | August 2022 |
| PAGE # | 1 of 9 |

MATCH PAGE 1 OF 9

MATCH PAGE 3 OF 9

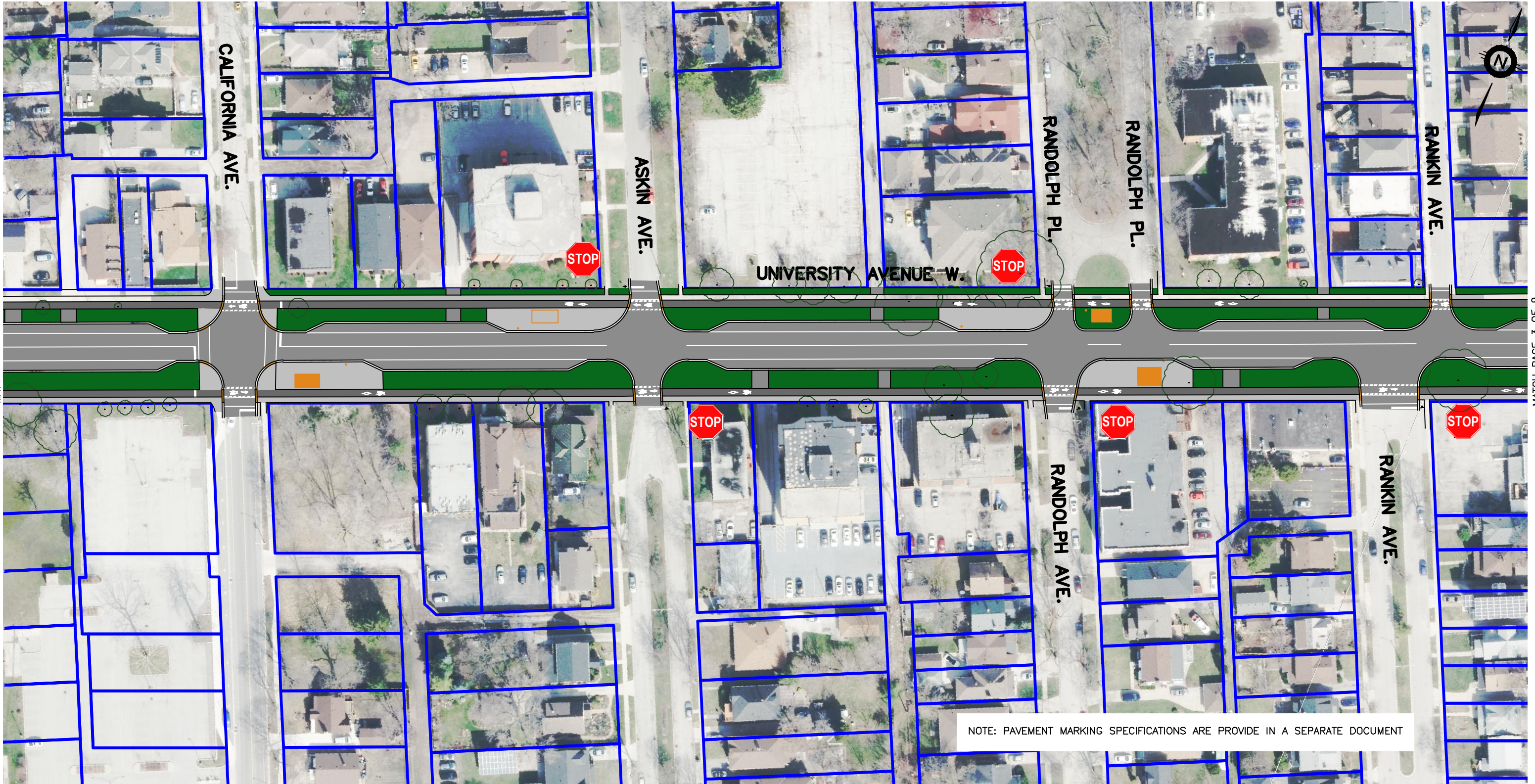

NOTE: PAVEMENT MARKING SPECIFICATIONS ARE PROVIDE IN A SEPARATE DOCUMENT

| LEGEND | |
|--------|-----------------------|
| | PROP. PROPERTY LINE |
| | EX. PROPERTY LINE |
| | NEW SIDEWALK |
| | CYCLE TRACK |
| | PAVEMENT |
| | NEW CURB/GUTTER |
| | EXISTING SIDEWALK |
| | DROPPED CURB |
| | SOD |
| | BUS STOP |
| | BUS STOP WITH SHELTER |
| | BUS STOP WITH PAD |



UNIVERSITY AVENUE W CLASS EA
FROM HURON CHURCH RD TO MCDOUGALL ST
 CITY OF WINDSOR
PREFERRED DESIGN

| | |
|-----------|-------------|
| PROJECT # | B000917 |
| SCALE | 1:1000 |
| DATE | August 2022 |
| PAGE # | 2 of 9 |

MATCH PAGE 2 OF 9

MATCH PAGE 4 OF 9

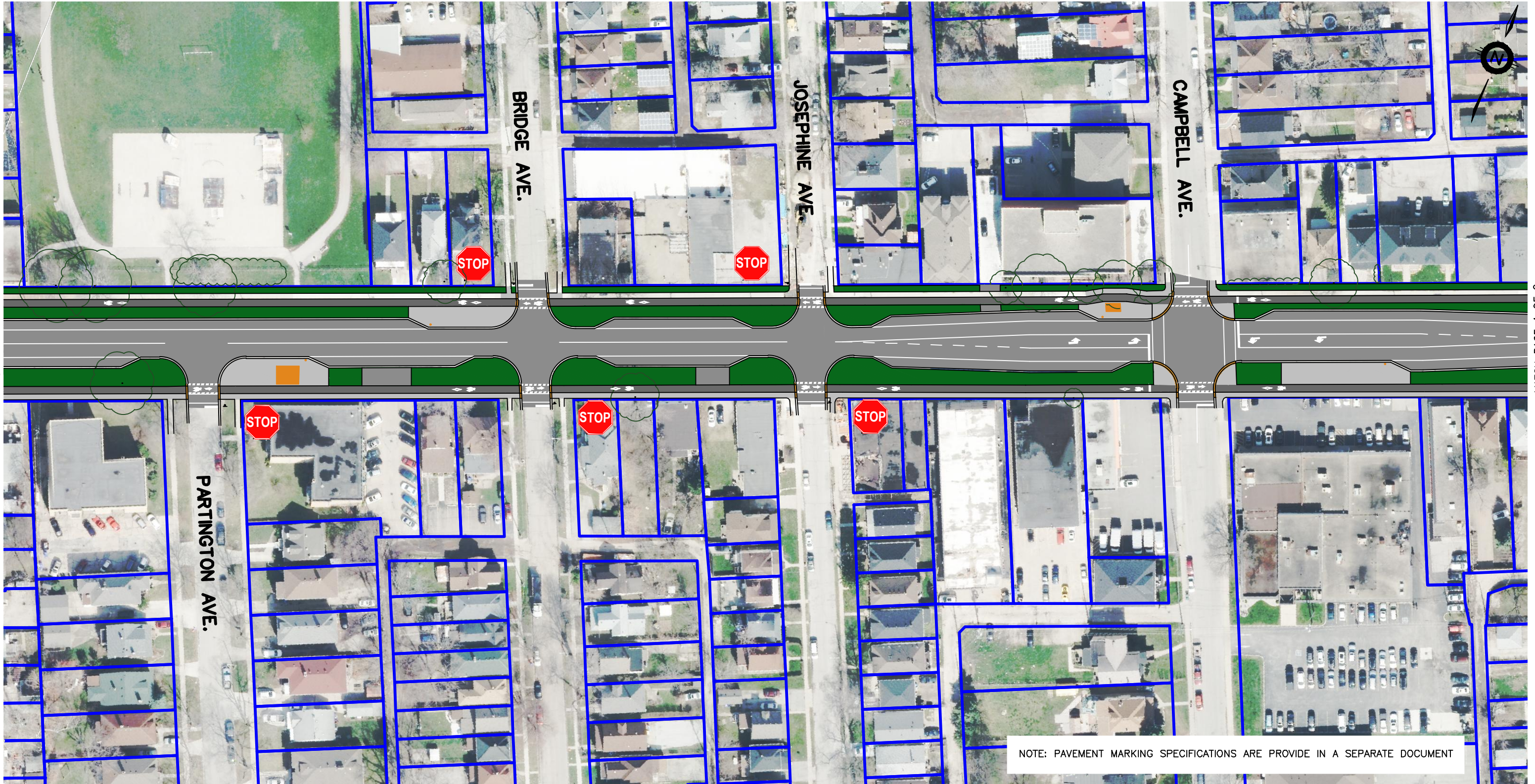

NOTE: PAVEMENT MARKING SPECIFICATIONS ARE PROVIDE IN A SEPARATE DOCUMENT

| LEGEND | |
|--------|-----------------------|
| | PROP. PROPERTY LINE |
| | EX. PROPERTY LINE |
| | NEW SIDEWALK |
| | CYCLE TRACK |
| | PAVEMENT |
| | NEW CURB/GUTTER |
| | EXISTING SIDEWALK |
| | DROPPED CURB |
| | SOD |
| | BUS STOP |
| | BUS STOP WITH SHELTER |
| | BUS STOP WITH PAD |



UNIVERSITY AVENUE W CLASS EA
FROM HURON CHURCH RD TO MCDOUGALL ST
 CITY OF WINDSOR
PREFERRED DESIGN

| | |
|-----------|-------------|
| PROJECT # | B000917 |
| SCALE | 1:1000 |
| DATE | August 2022 |
| PAGE # | 3 of 9 |

MATCH PAGE 3 OF 9

MATCH PAGE 5 OF 9



NOTE: PAVEMENT MARKING SPECIFICATIONS ARE PROVIDE IN A SEPARATE DOCUMENT

| LEGEND | |
|--------|-----------------------|
| | PROP. PROPERTY LINE |
| | EX. PROPERTY LINE |
| | NEW SIDEWALK |
| | CYCLE TRACK |
| | PAVEMENT |
| | NEW CURB/GUTTER |
| | EXISTING SIDEWALK |
| | DROPPED CURB |
| | SOD |
| | BUS STOP |
| | BUS STOP WITH SHELTER |
| | BUS STOP WITH PAD |



UNIVERSITY AVENUE W CLASS EA
FROM HURON CHURCH RD TO MCDOUGALL ST
 CITY OF WINDSOR
PREFERRED DESIGN

| | |
|-----------|-------------|
| PROJECT # | B000917 |
| SCALE | 1:1000 |
| DATE | August 2022 |
| PAGE # | 4 of 9 |

MATCH PAGE 4 OF 9

MATCH PAGE 6 OF 9

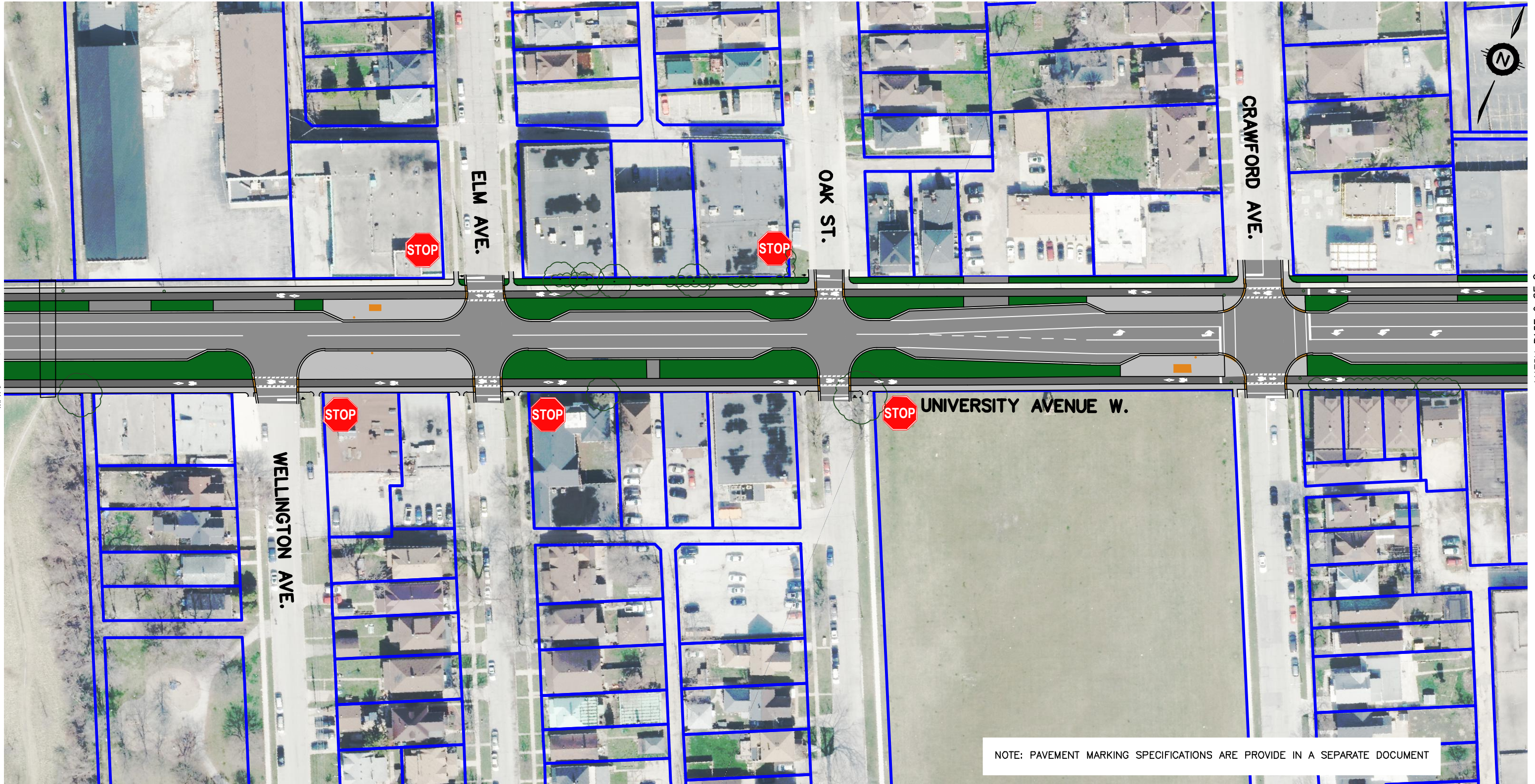

NOTE: PAVEMENT MARKING SPECIFICATIONS ARE PROVIDE IN A SEPARATE DOCUMENT

LEGEND

| | | | |
|--|---------------------|--|-----------------------|
| | PROP. PROPERTY LINE | | EXISTING SIDEWALK |
| | EX. PROPERTY LINE | | DROPPED CURB |
| | NEW SIDEWALK | | SOD |
| | CYCLE TRACK | | BUS STOP |
| | PAVEMENT | | BUS STOP WITH SHELTER |
| | NEW CURB/GUTTER | | BUS STOP WITH PAD |



**UNIVERSITY AVENUE W CLASS EA
FROM HURON CHURCH RD TO MCDOUGALL ST
CITY OF WINDSOR
PREFERRED DESIGN**

| | |
|-----------|-------------|
| PROJECT # | B000917 |
| SCALE | 1:1000 |
| DATE | August 2022 |
| PAGE # | 5 of 9 |

MATCH PAGE 5 OF 9

MATCH PAGE 7 OF 9

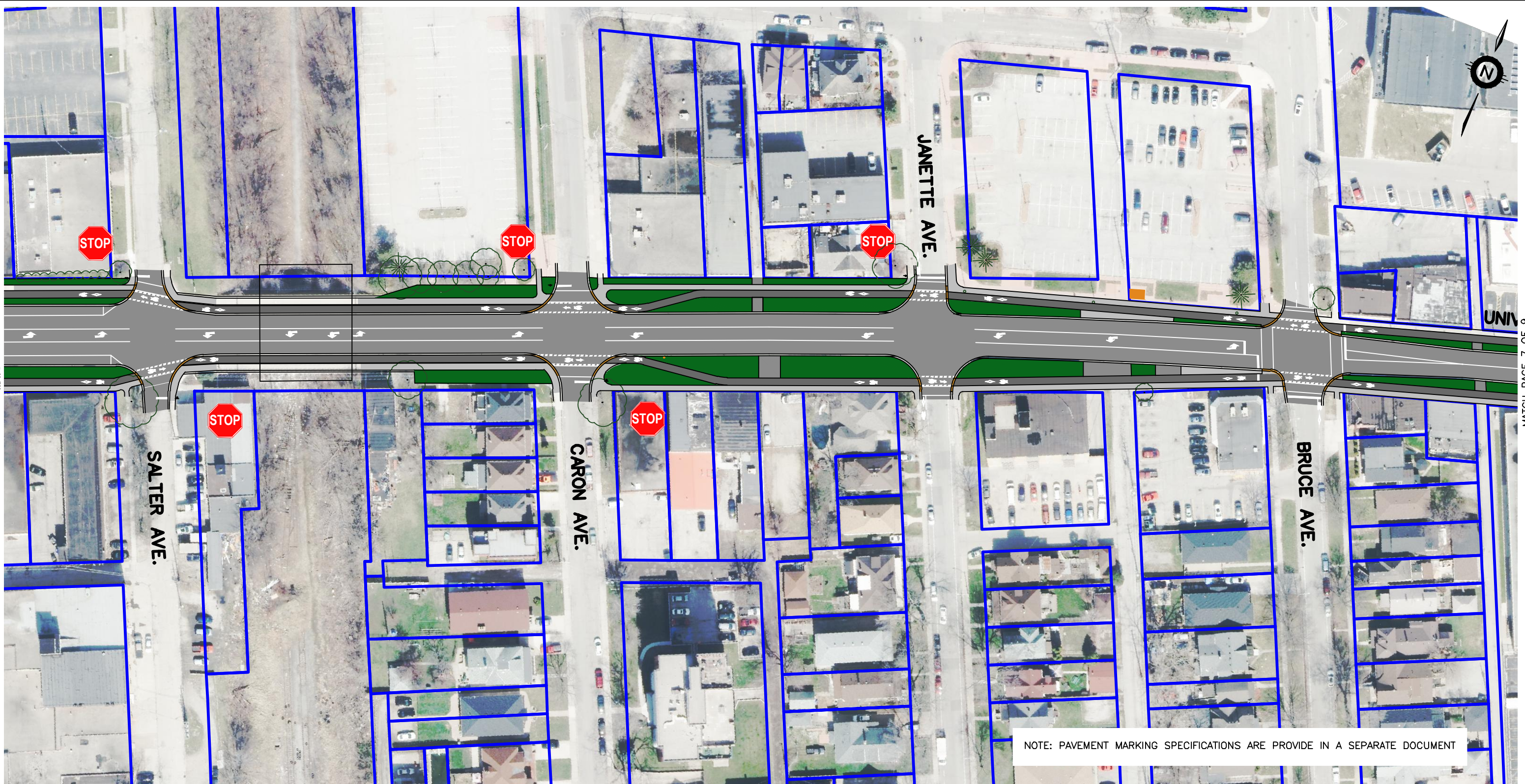

NOTE: PAVEMENT MARKING SPECIFICATIONS ARE PROVIDE IN A SEPARATE DOCUMENT

| LEGEND | |
|--------|-----------------------|
| | PROP. PROPERTY LINE |
| | EX. PROPERTY LINE |
| | NEW SIDEWALK |
| | CYCLE TRACK |
| | PAVEMENT |
| | NEW CURB/GUTTER |
| | EXISTING SIDEWALK |
| | DROPPED CURB |
| | SOD |
| | BUS STOP |
| | BUS STOP WITH SHELTER |
| | BUS STOP WITH PAD |



UNIVERSITY AVENUE W CLASS EA
FROM HURON CHURCH RD TO MCDOUGALL ST
 CITY OF WINDSOR
PREFERRED DESIGN

| | |
|-----------|-------------|
| PROJECT # | B000917 |
| SCALE | 1:1000 |
| DATE | August 2022 |
| PAGE # | 6 of 9 |

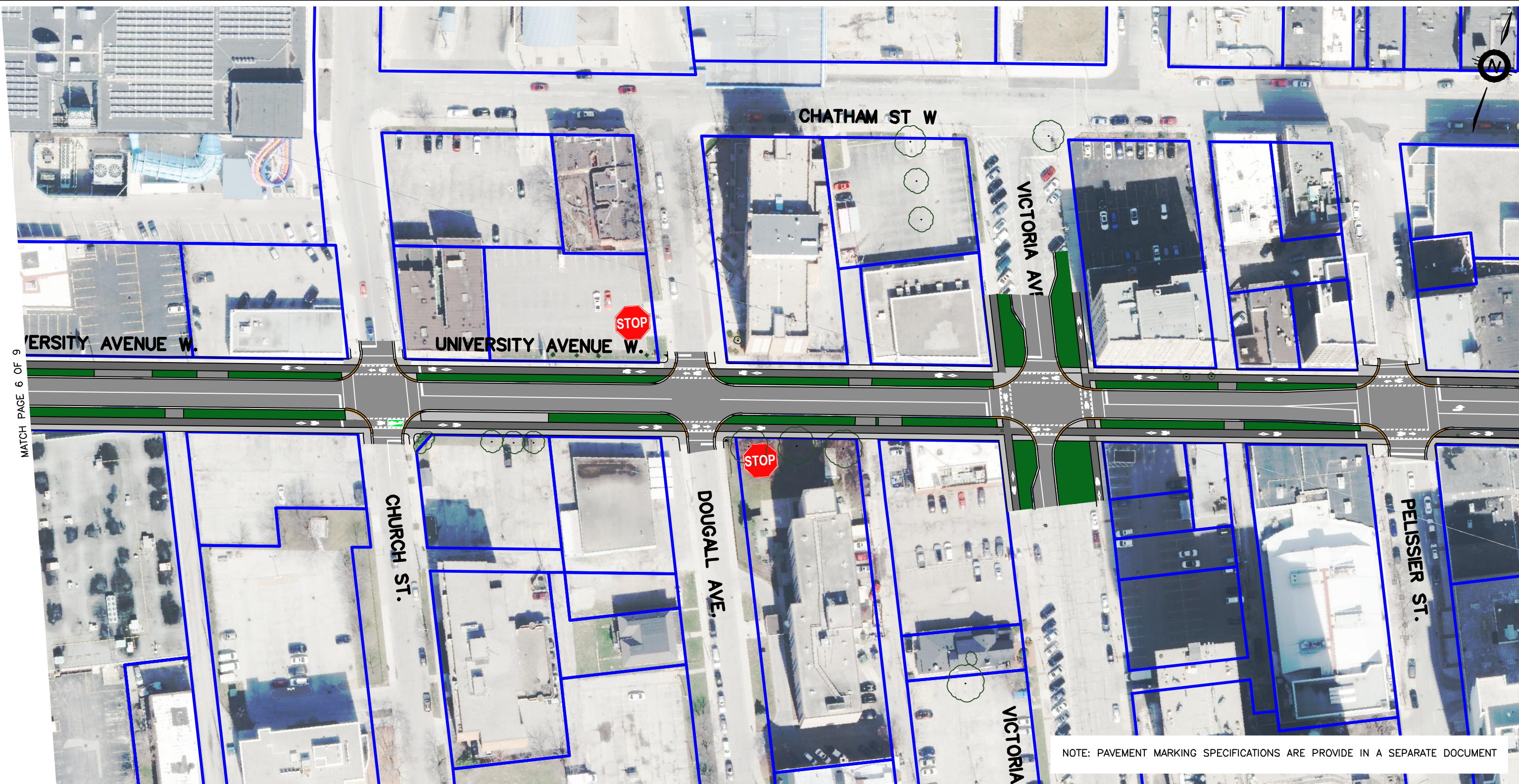

MATCH PAGE 6 OF 9

MATCH PAGE 8 OF 9

NOTE: PAVEMENT MARKING SPECIFICATIONS ARE PROVIDE IN A SEPARATE DOCUMENT

| LEGEND | |
|--------|-----------------------|
| | PROP. PROPERTY LINE |
| | EX. PROPERTY LINE |
| | NEW SIDEWALK |
| | CYCLE TRACK |
| | PAVEMENT |
| | NEW CURB/GUTTER |
| | EXISTING SIDEWALK |
| | DROPPED CURB |
| | SOD |
| | BUS STOP |
| | BUS STOP WITH SHELTER |
| | BUS STOP WITH PAD |



UNIVERSITY AVENUE W CLASS EA
FROM HURON CHURCH RD TO MCDOUGALL ST
 CITY OF WINDSOR
PREFERRED DESIGN

| | |
|-----------|-------------|
| PROJECT # | B000917 |
| SCALE | 1:1000 |
| DATE | August 2022 |
| PAGE # | 7 of 9 |

MATCH PAGE 7 OF 9

MATCH PAGE 9 OF 9

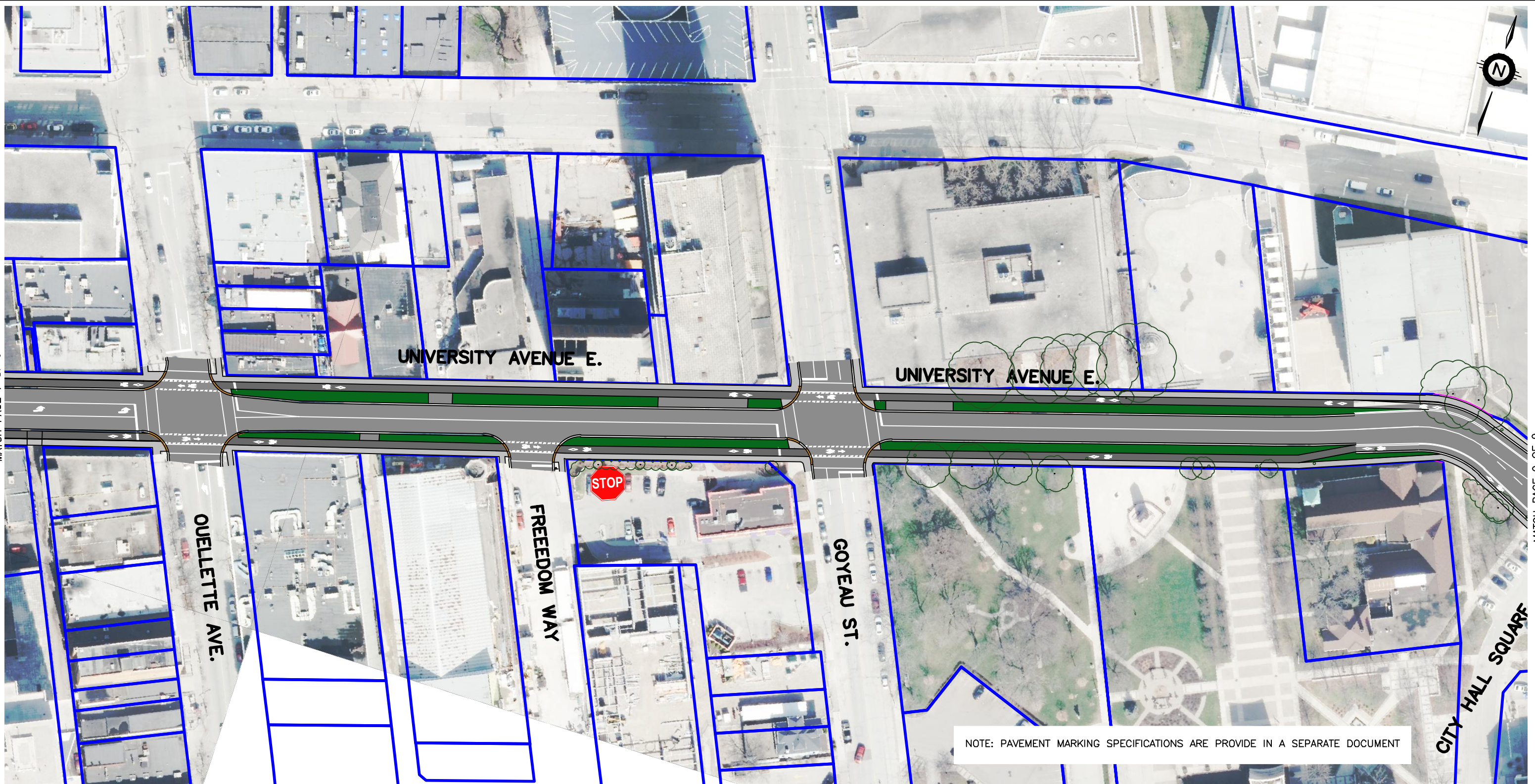

NOTE: PAVEMENT MARKING SPECIFICATIONS ARE PROVIDE IN A SEPARATE DOCUMENT

| LEGEND | |
|--------|-----------------------|
| | PROP. PROPERTY LINE |
| | EX. PROPERTY LINE |
| | NEW SIDEWALK |
| | CYCLE TRACK |
| | PAVEMENT |
| | NEW CURB/GUTTER |
| | EXISTING SIDEWALK |
| | DROPPED CURB |
| | SOD |
| | BUS STOP |
| | BUS STOP WITH SHELTER |
| | BUS STOP WITH PAD |







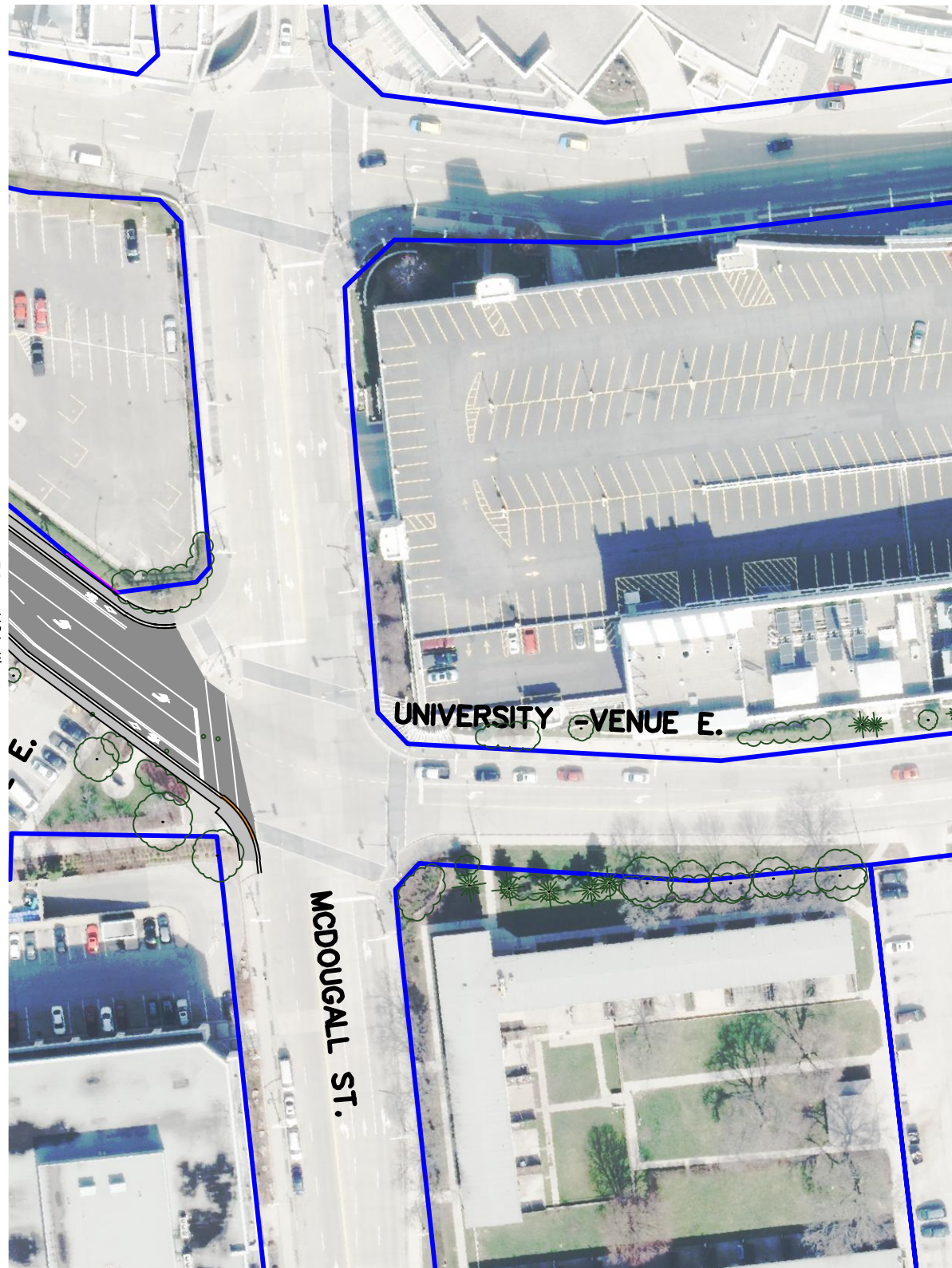

UNIVERSITY AVENUE W CLASS EA
FROM HURON CHURCH RD TO MCDOUGALL ST
 CITY OF WINDSOR
PREFERRED DESIGN







| | |
|-----------|-------------|
| PROJECT # | B000917 |
| SCALE | 1:1000 |
| DATE | August 2022 |
| PAGE # | 8 of 9 |

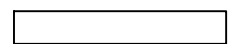

NOTE: P- EMENT M-RKING SPECIFIC-TIONS -RE PROVIDE IN - SEP-R-TE DOCUMENT

LEGEND

-  PROP. PROPERTY LINE
-  EX. PROPERTY LINE
-  NEW SIDEW-LK
-  CYCLE TR-CK
-  P- EMENT
-  NEW CURB/GUTTER

-  EXISTING SIDEW-LK
-  DROPPED CURB
-  SOD
-  BUS STOP
-  BUS STOP WITH SHELTER
-  BUS STOP WITH P-D







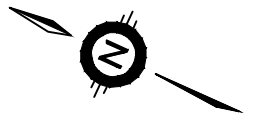
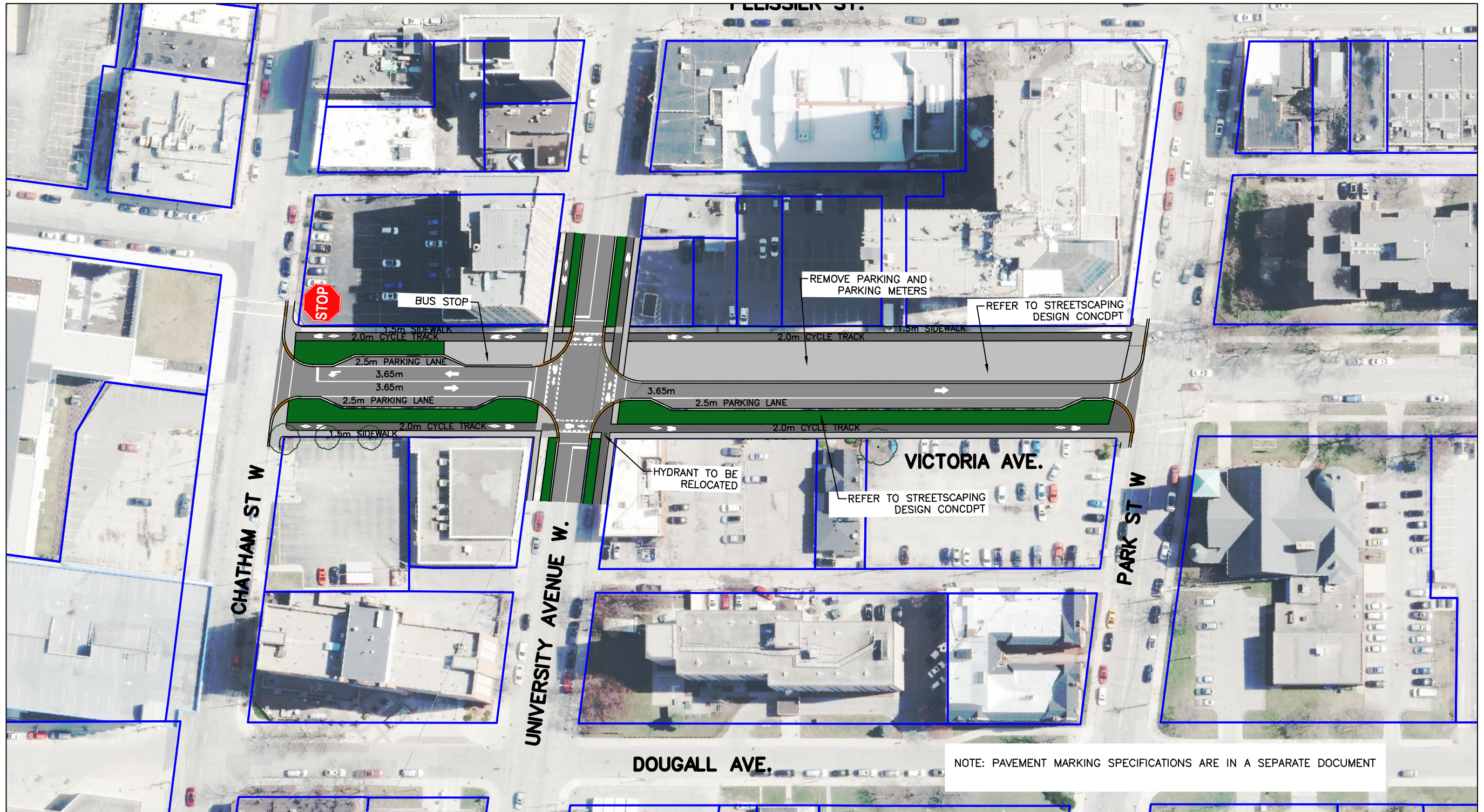







**UNIVERSITY AVENUE W CLASS EA
FROM HURON CHURCH RD TO MCDOUGALL ST**
CITY OF WINDSOR
PREFERRED DESIGN

| | |
|-----------|-------------|
| PROJECT # | B000917 |
| SCALE | 1:1000 |
| DATE | August 2022 |
| PAGE # | 9 of 9 |

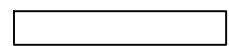

LEGEND

-  PROP. PROPERTY LINE
-  EX. PROPERTY LINE
-  NEW SIDEWALK
-  CYCLE TRACK
-  PAVEMENT
-  NEW CURB/GUTTER

-  EXISTING SIDEWALK
-  DROPPED CURB
-  SOD
-  BUS STOP
-  BUS STOP WITH SHELTER
-  BUS STOP WITH PAD



VICTORIA AVENUE
FROM CHATHAM ST TO PARK ST
 CITY OF WINDSOR
PREFERRED DESIGN

| | |
|-----------|-------------|
| PROJECT # | B000917 |
| SCALE | 1:1000 |
| DATE | August 2022 |
| PAGE # | 1 of 1 |

Zone 1 Typical Cross-Section
Alternative 1 - Protected Bicycle Lanes
(University Avenue Between Sunset Avenue and California Avenue)

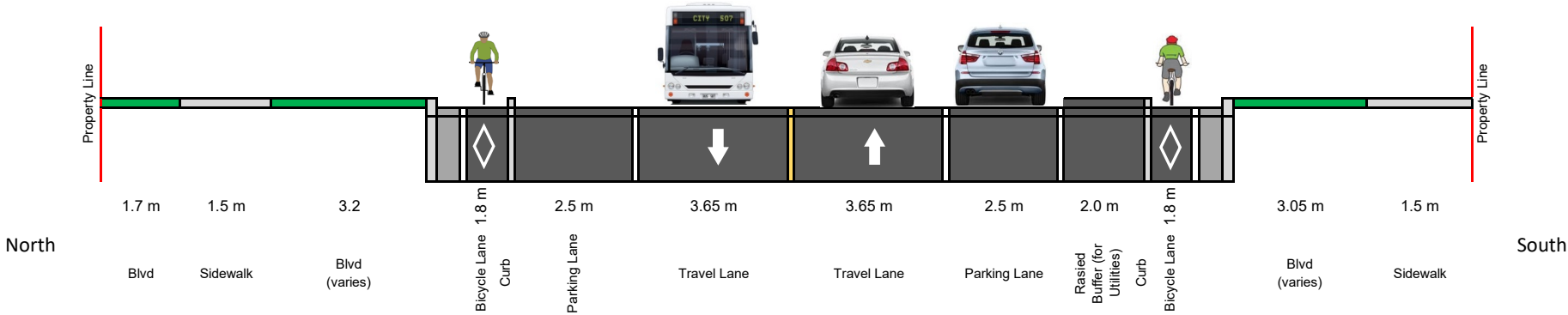

Zone 1 Typical Cross-Section
Alternative 2 - Buffered Bicycle Lanes
(University Avenue Between Sunset Avenue and California Avenue)

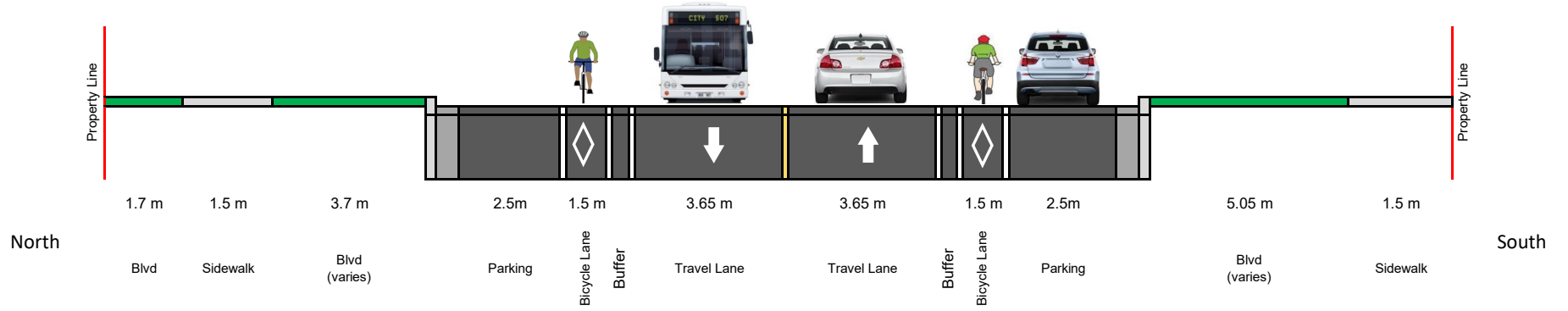

Zone 1 Typical Cross-Section
Alternative 3 - Cycle Tracks
(University Avenue Between Sunset Avenue and California Avenue)

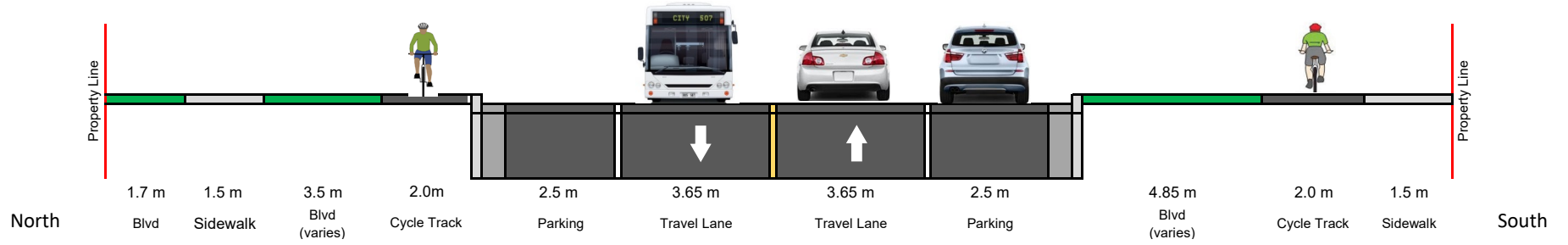

Zone 2 Typical Cross-Section
Alternative 1 - Protected Bicycle Lanes
(University Avenue Between Bridge Street and Josephine Avenue)

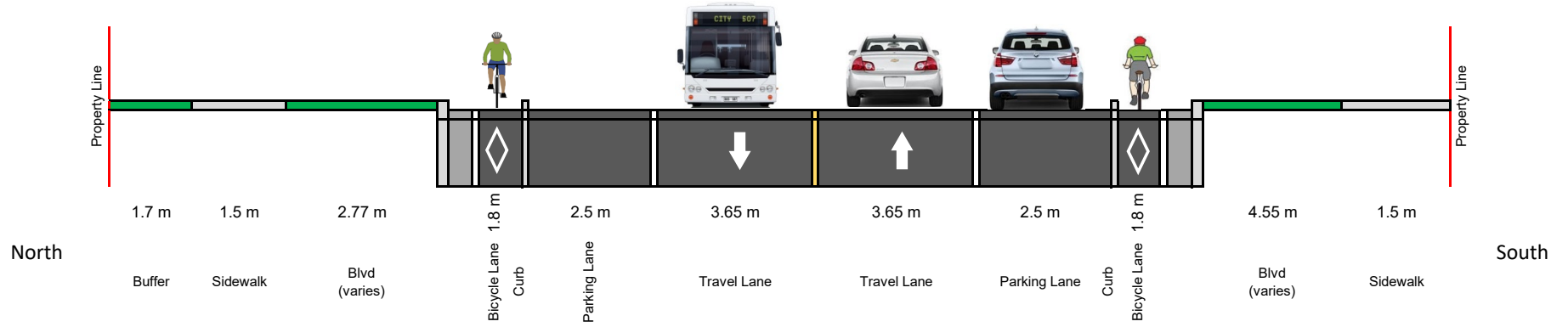

Zone 2 Typical Cross-Section
Alternative 2 - Buffered Bicycle Lanes
(University Avenue Between Bridge Street and Josephine Avenue)

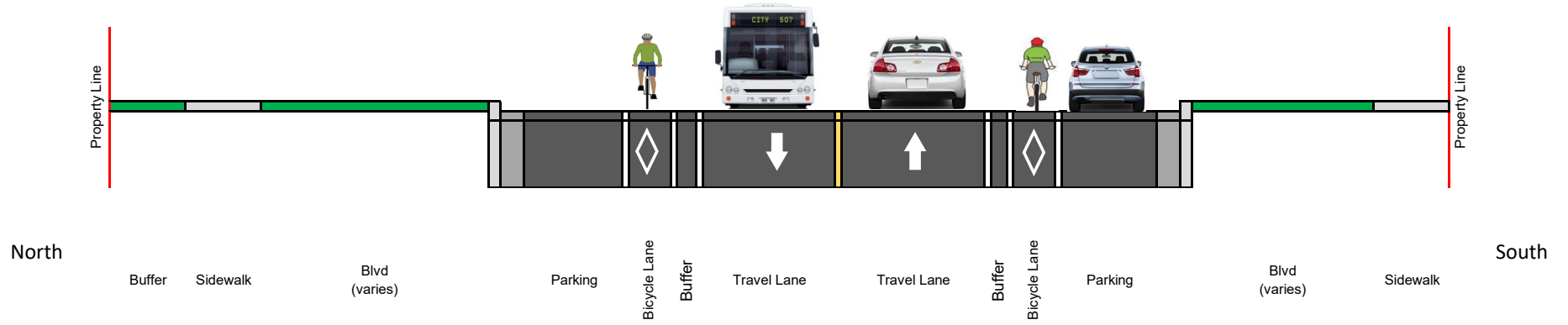

Zone 2 Typical Cross-Section
Alternative 3 - Cycle Tracks
(University Avenue Between Bridge Street and Josephine Avenue)

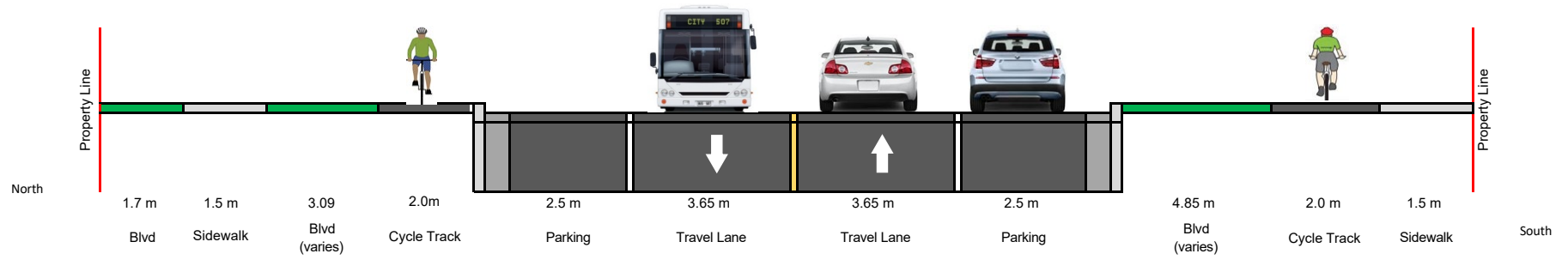

Zone 3 Typical Cross-Section
Alternative 1 - Protected Bicycle Lanes
(University Avenue Between Dougall Street and Victoria Avenue)

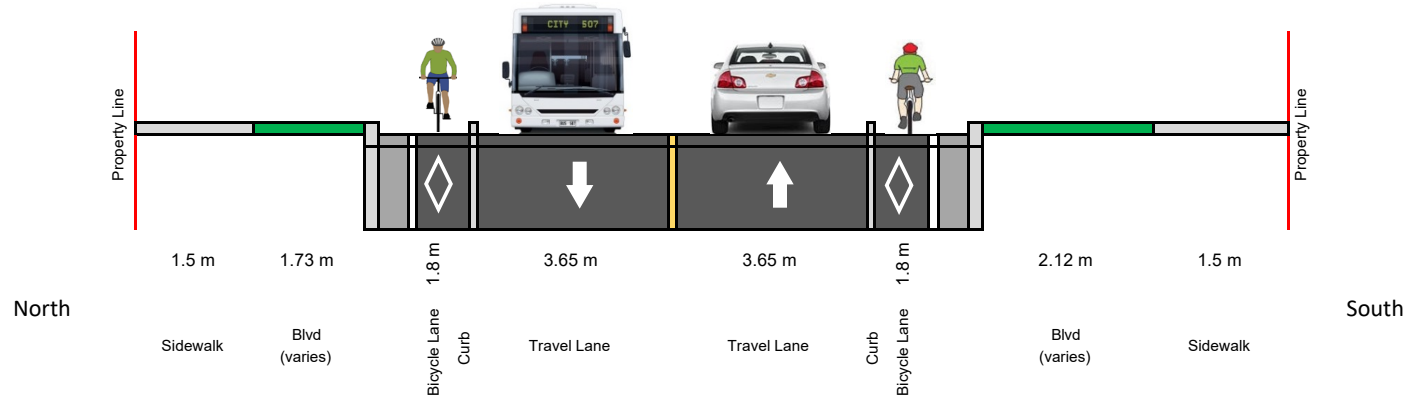

Zone 3 Typical Cross-Section
Alternative 2 - Buffered Bicycle Lanes
(University Avenue Between Dougall Street and Victoria Avenue)

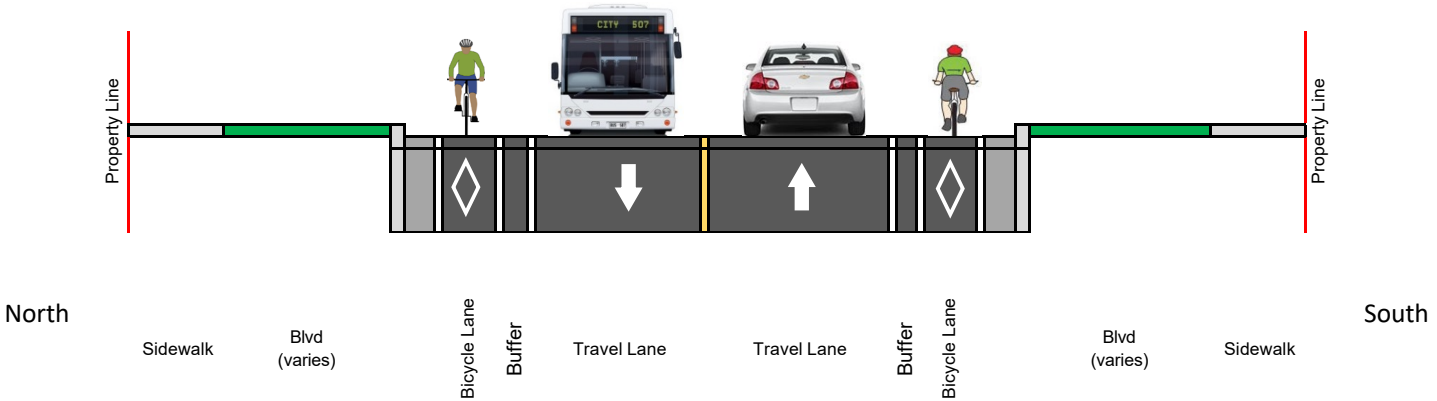

**Zone 3 Typical Cross-Section
Alternative 3 - Cycle Tracks
(University Avenue Between Dougall Street and Victoria Avenue)**

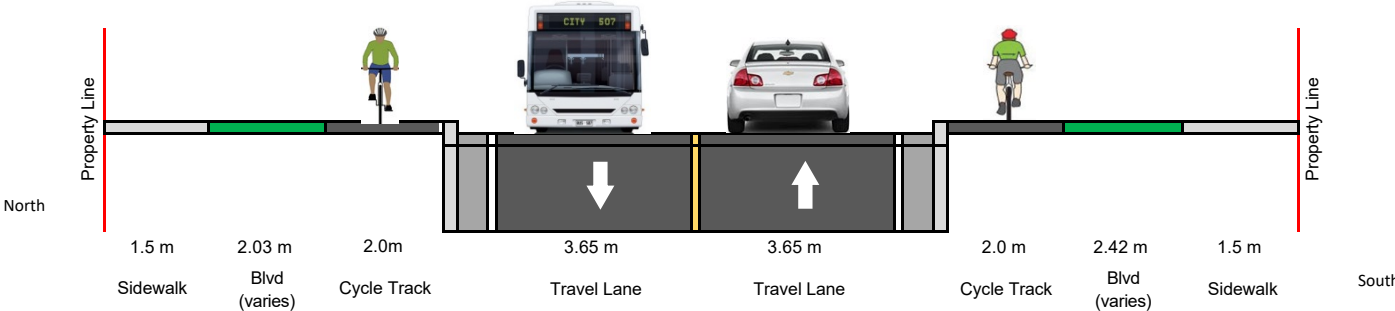

Zone 4 Typical Cross-Section
Alternative 1 - Protected Bicycle Lanes
(University Avenue Between Ouellette Avenue and Freedom Way)

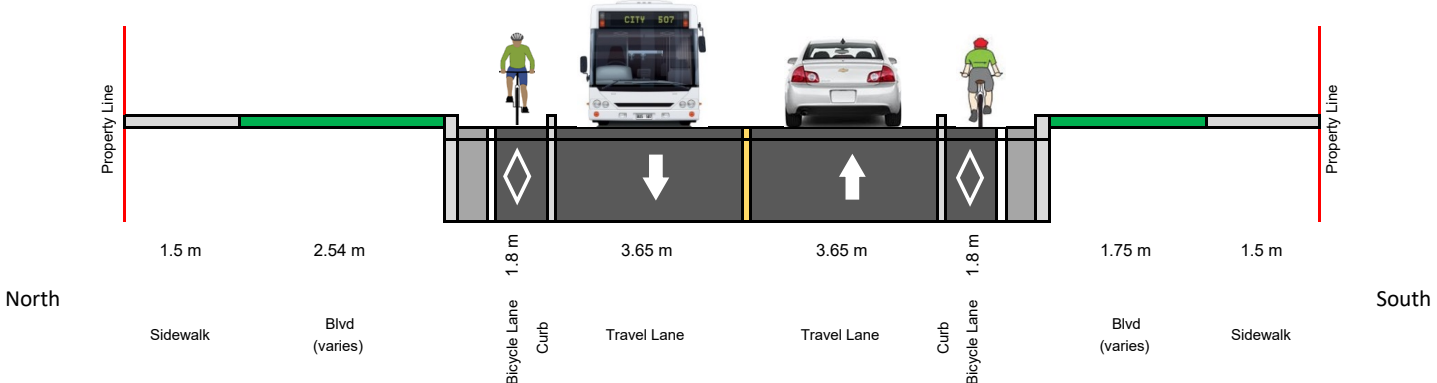

Zone 4 Typical Cross-Section
Alternative 2 - Buffered Bicycle Lanes
(University Avenue Between Ouellette Avenue and Freedom Way)

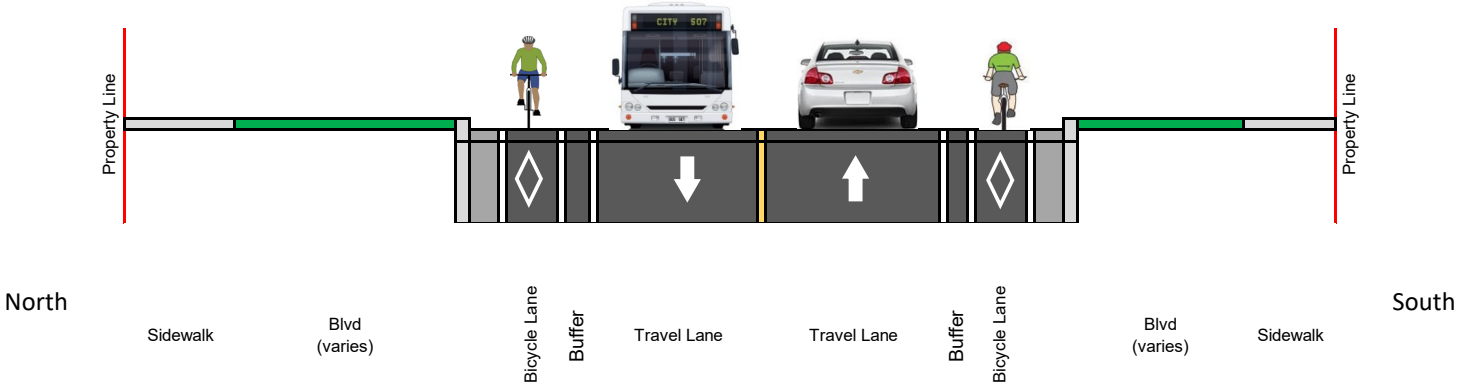

Zone 4 Typical Cross-Section
Alternative 3 - Cycle Tracks
(University Avenue Between Ouellette Avenue and Freedom Way)

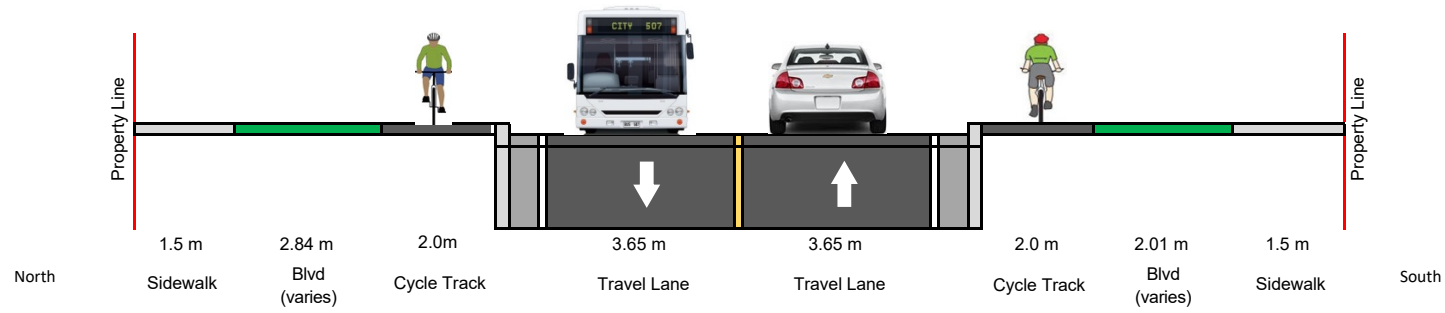

Zone 5 Typical Cross-Section
Alternative 1 - Protected Bicycle Lanes
(University Avenue Between Goyeau Street and City Hall Square E.)

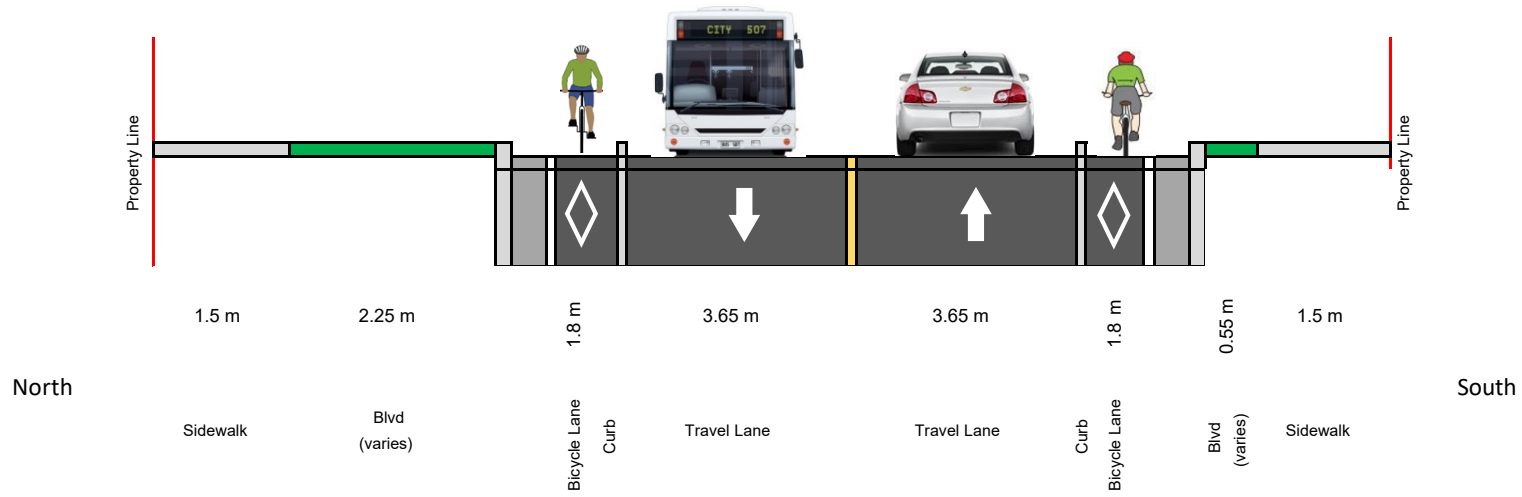

Zone 5 Typical Cross-Section
Alternative 2 - Buffered Bicycle Lanes
(University Avenue Between Goyeau Street and City Hall Square E.)

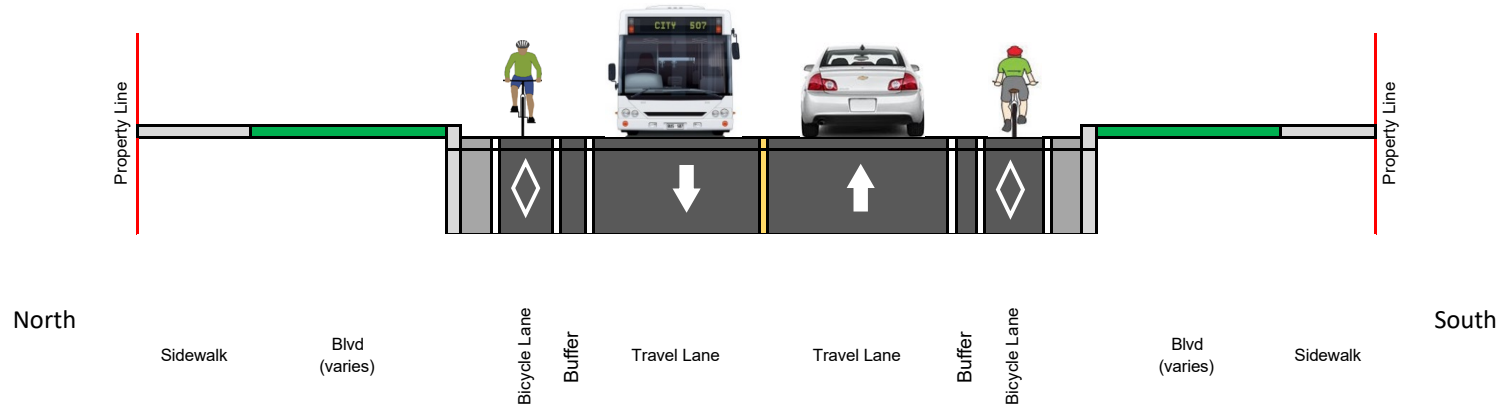

Zone 5 Typical Cross-Section
Alternative 3 - Cycle Tracks
(University Avenue Between Goyeau Street and City Hall Square E.)

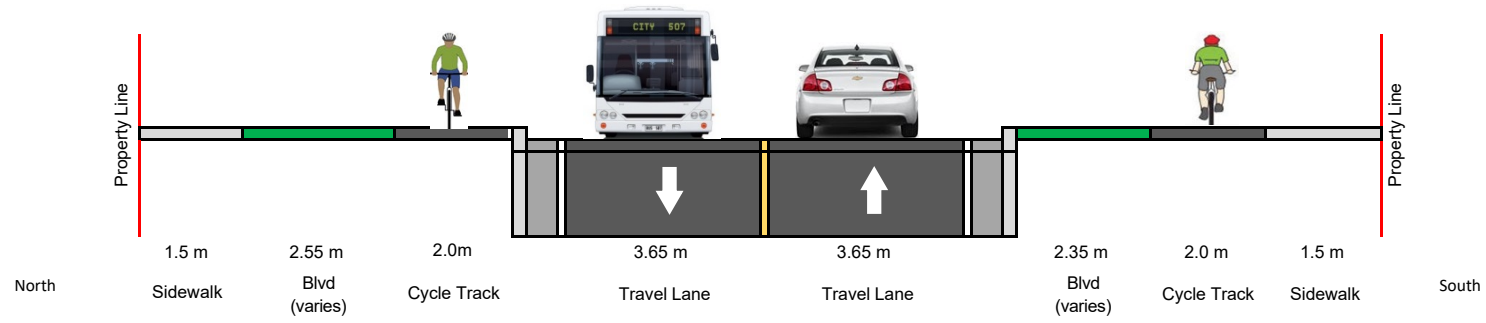

Zone 6 Typical Cross-Section
Alternative 1 - Protected Bicycle Lanes
(Victoria Avenue Between Chatham Street W to University Avenue W)

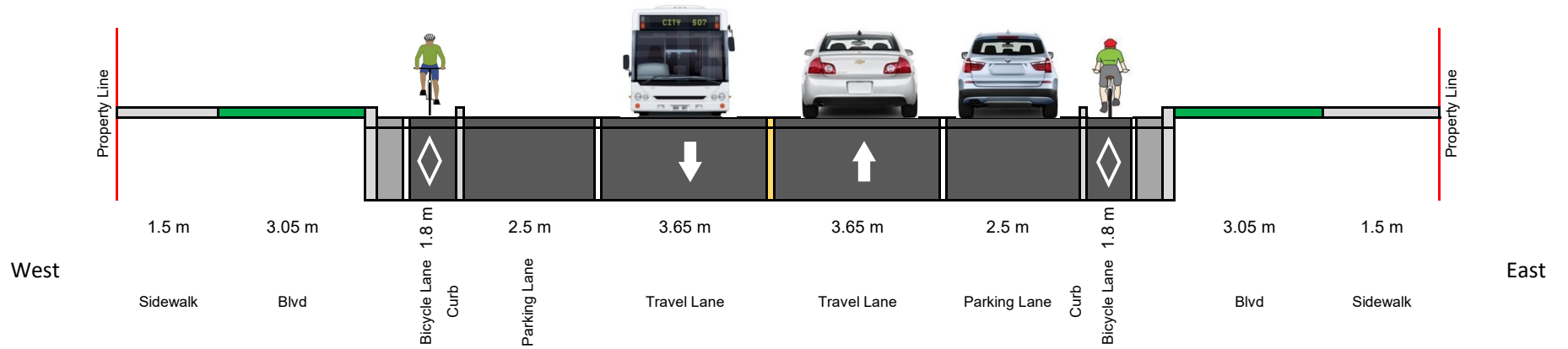

Zone 6 Typical Cross-Section
Alternative 1 - Protected Bicycle Lanes + Flex Boulevard
(Victoria Avenue Between Chatham Street W to University Avenue W)

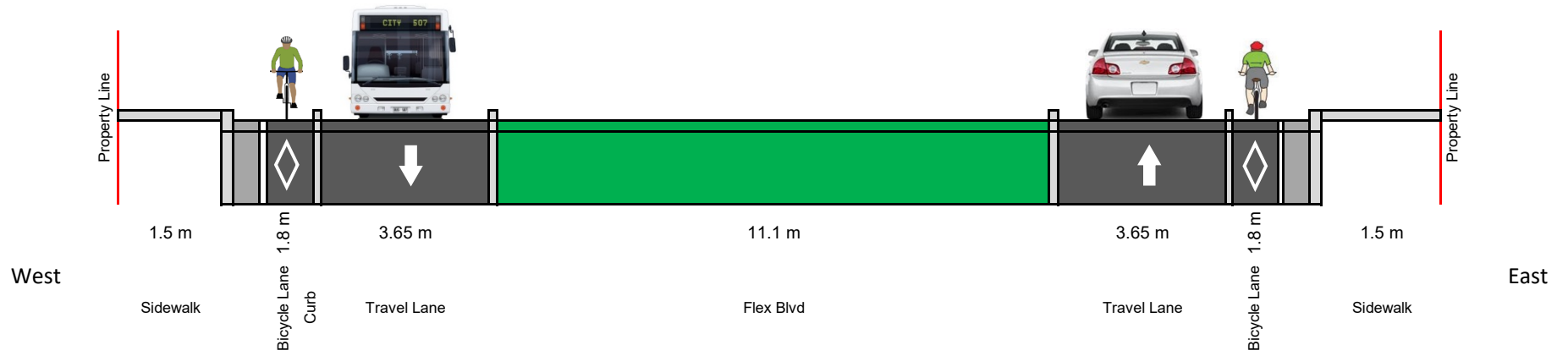

Zone 6 Typical Cross-Section
Alternative 2 - Buffered Bicycle Lanes
(Victoria Avenue Between Chatham Street W to University Avenue W)

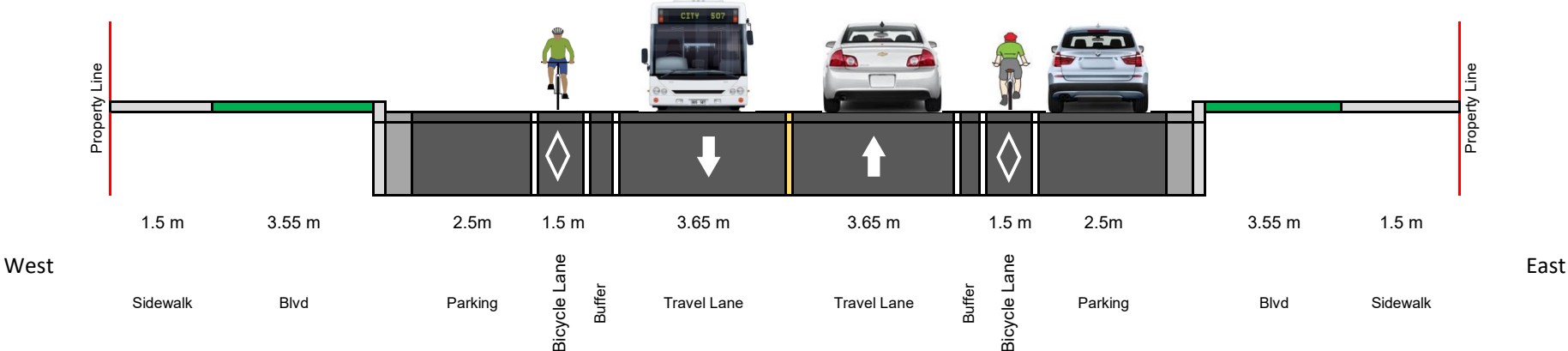

Zone 6 Typical Cross-Section
Alternative 2 - Buffered Bicycle Lanes + Flex Boulevard
(Victoria Avenue Between Chatham Street W to University Avenue W)

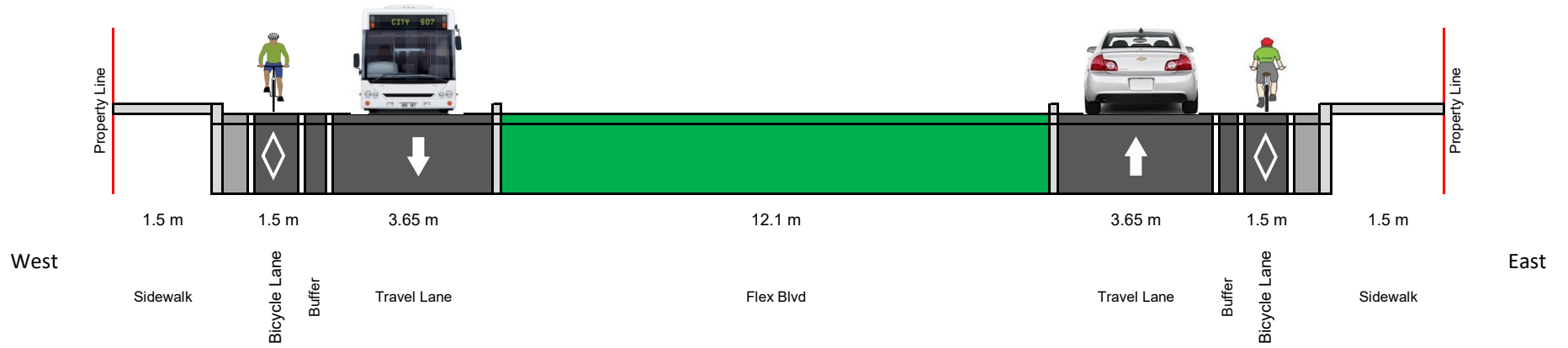

Zone 6 Typical Cross-Section
Alternative 3 - Cycle Tracks
(Victoria Avenue Between Chatham Street W to University Avenue W)

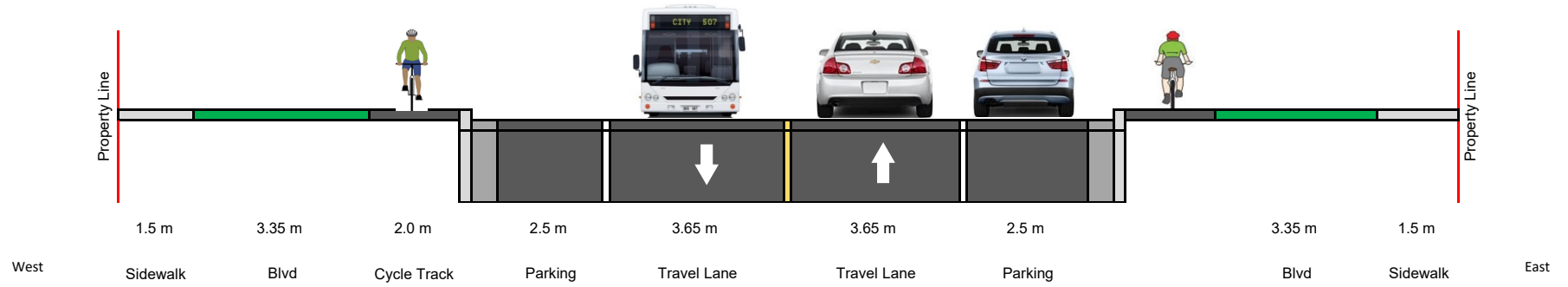

Zone 6 Typical Cross-Section
Alternative 3 - Cycle Tracks + Flex Boulevard
(Victoria Avenue Between Chatham Street W to University Avenue W)

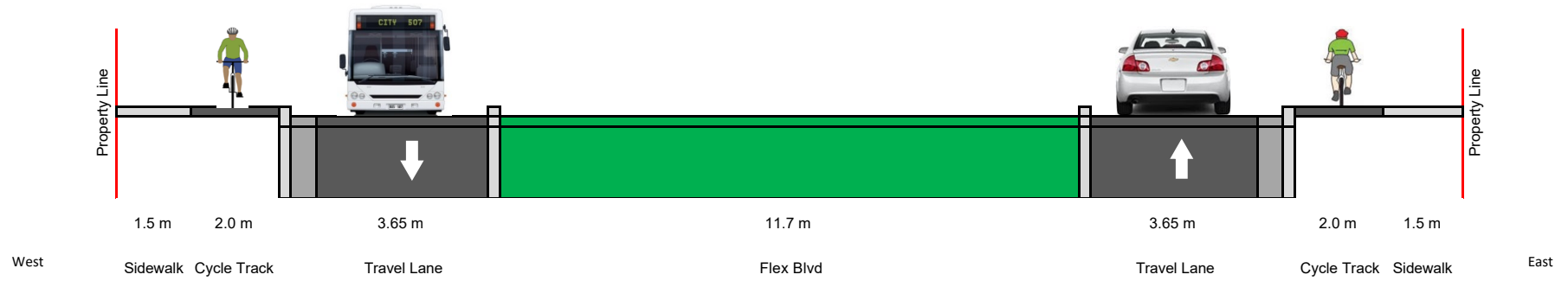

Zone 7 Typical Cross-Section
Alternative 1 - Protected Bicycle Lanes
(Victoria Avenue Between University Avenue W and Park Street W)

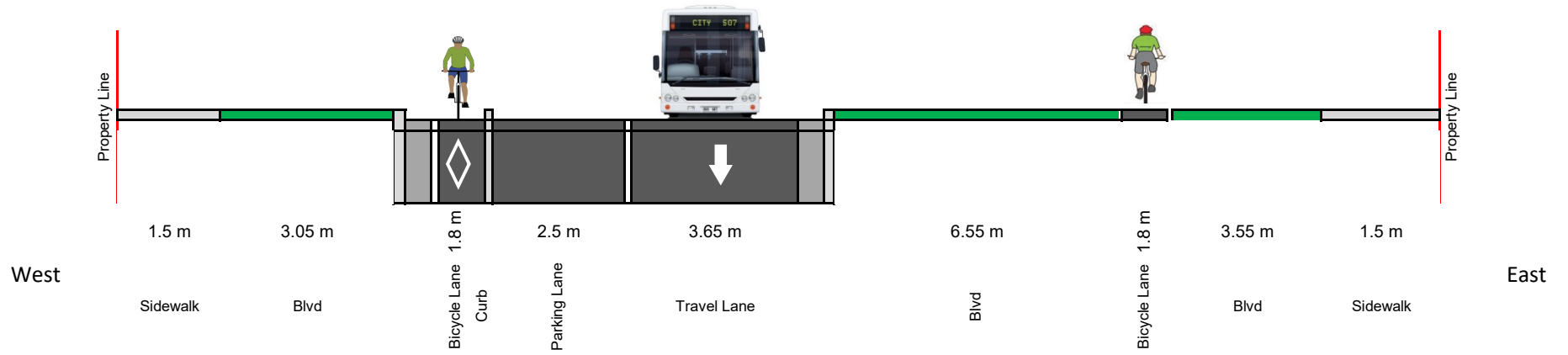

Zone 7 Typical Cross-Section
Alternative 1 - Protected Bicycle Lanes + Flex Boulevard
(Victoria Avenue Between University Avenue W and Park Street W)

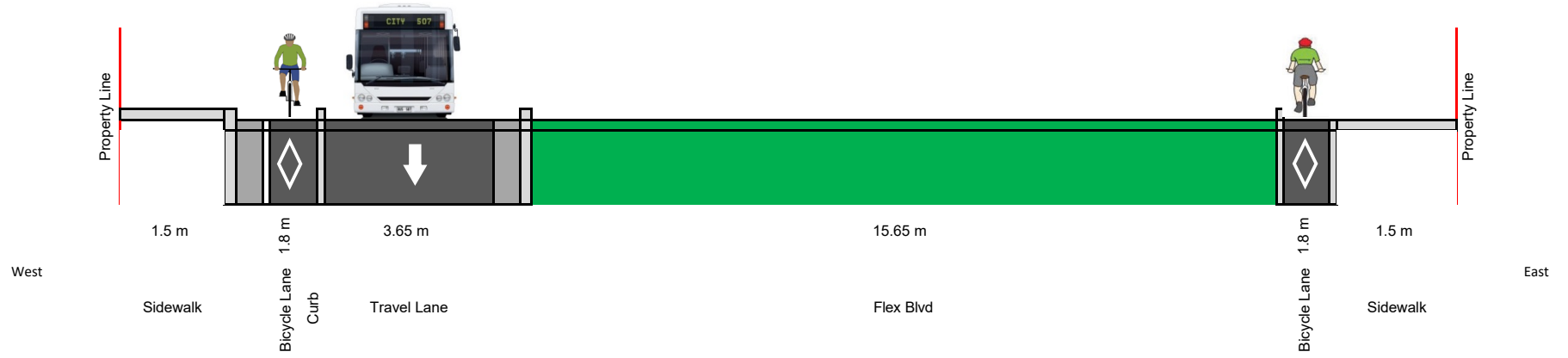

Zone 7 Typical Cross-Section
Alternative 2 - Buffered Bicycle Lanes
(Victoria Avenue Between University Avenue W and Park Street W)

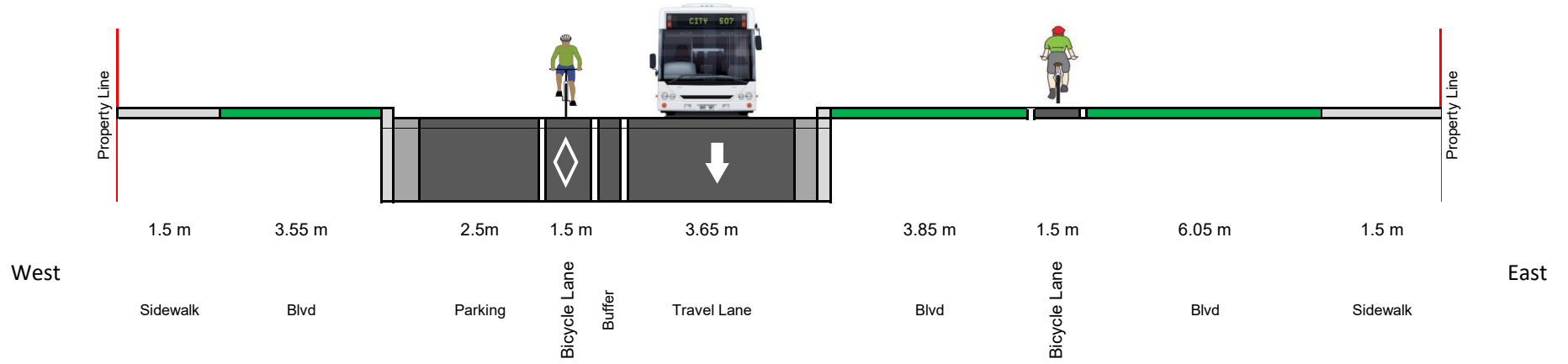

Zone 7 Typical Cross-Section
Alternative 2 - Buffered Bicycle Lanes + Flex Boulevard
(Victoria Avenue Between University Avenue W and Park Street W)

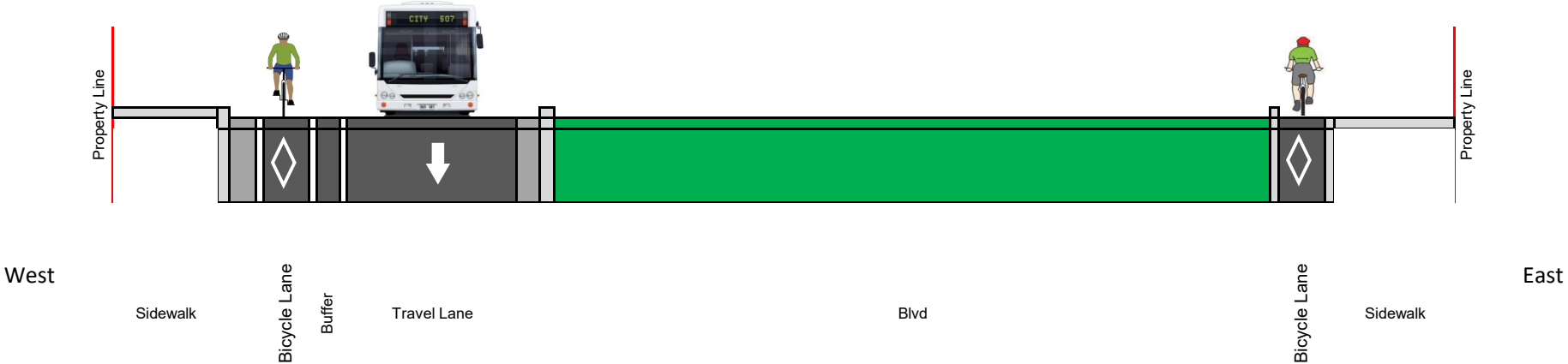

Zone 7 Typical Cross-Section
Alternative 3 - Cycle Tracks
(Victoria Avenue Between University Avenue W and Park Street W)

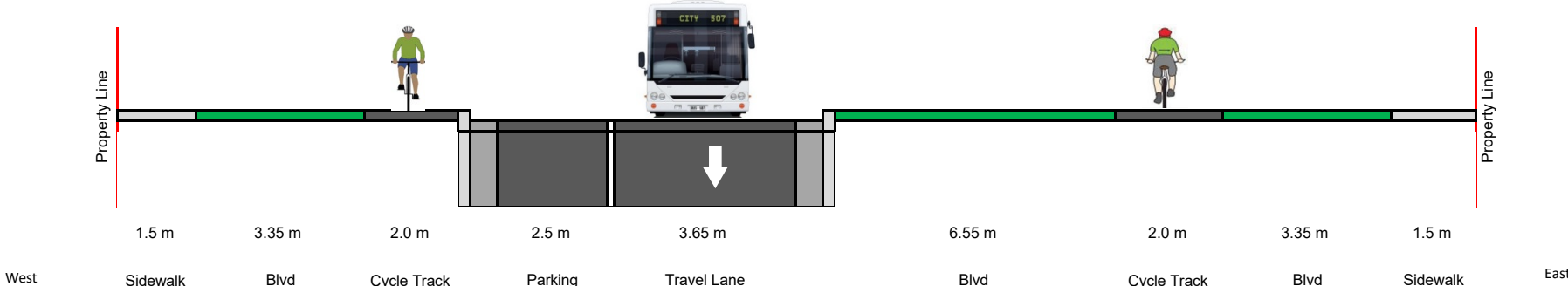

Zone 7 Typical Cross-Section
Alternative 3 - Cycle Tracks + Flex Boulevard
(Victoria Avenue Between University Avenue W and Park Street W)

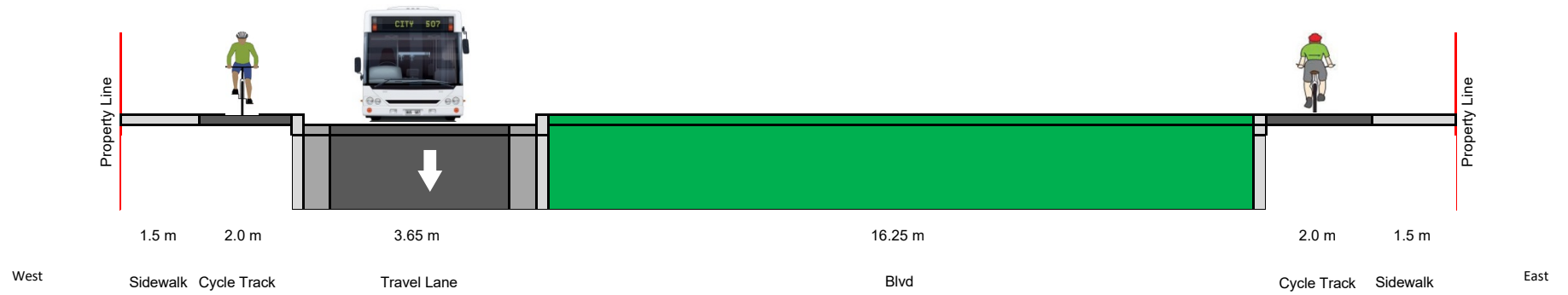

Page intentionally left blank.

SUBMITTED BY CIMA CANADA INC.
400-3027 Harvester Road
Burlington, ON L7N 3G7
T: 289 288-0287 F: 289 288-0285
cima.ca

