

ITEM	EXISTING BUILDING CODE DATA MATRIX - PART 11 - RENOVATION OF EXISTING BUILDING	EXISTING BUILDING CODE REQUIREMENTS
11.1	RENOVATION OF EXISTING BUILDING - GROUP 3 OR 4, 1st & 2nd FLOOR	11.1.1
11.2	RENOVATION OF EXISTING BUILDING - GROUP 3 OR 4, 1st & 2nd FLOOR	11.2.1
11.3	RENOVATION OF EXISTING BUILDING - GROUP 3 OR 4, 1st & 2nd FLOOR	11.3.1
11.4	RENOVATION OF EXISTING BUILDING - GROUP 3 OR 4, 1st & 2nd FLOOR	11.4.1
11.5	RENOVATION OF EXISTING BUILDING - GROUP 3 OR 4, 1st & 2nd FLOOR	11.5.1
11.6	RENOVATION OF EXISTING BUILDING - GROUP 3 OR 4, 1st & 2nd FLOOR	11.6.1
11.7	RENOVATION OF EXISTING BUILDING - GROUP 3 OR 4, 1st & 2nd FLOOR	11.7.1
11.8	RENOVATION OF EXISTING BUILDING - GROUP 3 OR 4, 1st & 2nd FLOOR	11.8.1
11.9	RENOVATION OF EXISTING BUILDING - GROUP 3 OR 4, 1st & 2nd FLOOR	11.9.1
11.10	RENOVATION OF EXISTING BUILDING - GROUP 3 OR 4, 1st & 2nd FLOOR	11.10.1
11.11	RENOVATION OF EXISTING BUILDING - GROUP 3 OR 4, 1st & 2nd FLOOR	11.11.1
11.12	RENOVATION OF EXISTING BUILDING - GROUP 3 OR 4, 1st & 2nd FLOOR	11.12.1
11.13	RENOVATION OF EXISTING BUILDING - GROUP 3 OR 4, 1st & 2nd FLOOR	11.13.1
11.14	RENOVATION OF EXISTING BUILDING - GROUP 3 OR 4, 1st & 2nd FLOOR	11.14.1
11.15	RENOVATION OF EXISTING BUILDING - GROUP 3 OR 4, 1st & 2nd FLOOR	11.15.1
11.16	RENOVATION OF EXISTING BUILDING - GROUP 3 OR 4, 1st & 2nd FLOOR	11.16.1
11.17	RENOVATION OF EXISTING BUILDING - GROUP 3 OR 4, 1st & 2nd FLOOR	11.17.1
11.18	RENOVATION OF EXISTING BUILDING - GROUP 3 OR 4, 1st & 2nd FLOOR	11.18.1
11.19	RENOVATION OF EXISTING BUILDING - GROUP 3 OR 4, 1st & 2nd FLOOR	11.19.1
11.20	RENOVATION OF EXISTING BUILDING - GROUP 3 OR 4, 1st & 2nd FLOOR	11.20.1
11.21	RENOVATION OF EXISTING BUILDING - GROUP 3 OR 4, 1st & 2nd FLOOR	11.21.1
11.22	RENOVATION OF EXISTING BUILDING - GROUP 3 OR 4, 1st & 2nd FLOOR	11.22.1
11.23	RENOVATION OF EXISTING BUILDING - GROUP 3 OR 4, 1st & 2nd FLOOR	11.23.1
11.24	RENOVATION OF EXISTING BUILDING - GROUP 3 OR 4, 1st & 2nd FLOOR	11.24.1
11.25	RENOVATION OF EXISTING BUILDING - GROUP 3 OR 4, 1st & 2nd FLOOR	11.25.1
11.26	RENOVATION OF EXISTING BUILDING - GROUP 3 OR 4, 1st & 2nd FLOOR	11.26.1
11.27	RENOVATION OF EXISTING BUILDING - GROUP 3 OR 4, 1st & 2nd FLOOR	11.27.1
11.28	RENOVATION OF EXISTING BUILDING - GROUP 3 OR 4, 1st & 2nd FLOOR	11.28.1
11.29	RENOVATION OF EXISTING BUILDING - GROUP 3 OR 4, 1st & 2nd FLOOR	11.29.1
11.30	RENOVATION OF EXISTING BUILDING - GROUP 3 OR 4, 1st & 2nd FLOOR	11.30.1
11.31	RENOVATION OF EXISTING BUILDING - GROUP 3 OR 4, 1st & 2nd FLOOR	11.31.1
11.32	RENOVATION OF EXISTING BUILDING - GROUP 3 OR 4, 1st & 2nd FLOOR	11.32.1
11.33	RENOVATION OF EXISTING BUILDING - GROUP 3 OR 4, 1st & 2nd FLOOR	11.33.1
11.34	RENOVATION OF EXISTING BUILDING - GROUP 3 OR 4, 1st & 2nd FLOOR	11.34.1
11.35	RENOVATION OF EXISTING BUILDING - GROUP 3 OR 4, 1st & 2nd FLOOR	11.35.1
11.36	RENOVATION OF EXISTING BUILDING - GROUP 3 OR 4, 1st & 2nd FLOOR	11.36.1
11.37	RENOVATION OF EXISTING BUILDING - GROUP 3 OR 4, 1st & 2nd FLOOR	11.37.1
11.38	RENOVATION OF EXISTING BUILDING - GROUP 3 OR 4, 1st & 2nd FLOOR	11.38.1
11.39	RENOVATION OF EXISTING BUILDING - GROUP 3 OR 4, 1st & 2nd FLOOR	11.39.1
11.40	RENOVATION OF EXISTING BUILDING - GROUP 3 OR 4, 1st & 2nd FLOOR	11.40.1
11.41	RENOVATION OF EXISTING BUILDING - GROUP 3 OR 4, 1st & 2nd FLOOR	11.41.1
11.42	RENOVATION OF EXISTING BUILDING - GROUP 3 OR 4, 1st & 2nd FLOOR	11.42.1
11.43	RENOVATION OF EXISTING BUILDING - GROUP 3 OR 4, 1st & 2nd FLOOR	11.43.1
11.44	RENOVATION OF EXISTING BUILDING - GROUP 3 OR 4, 1st & 2nd FLOOR	11.44.1
11.45	RENOVATION OF EXISTING BUILDING - GROUP 3 OR 4, 1st & 2nd FLOOR	11.45.1
11.46	RENOVATION OF EXISTING BUILDING - GROUP 3 OR 4, 1st & 2nd FLOOR	11.46.1
11.47	RENOVATION OF EXISTING BUILDING - GROUP 3 OR 4, 1st & 2nd FLOOR	11.47.1
11.48	RENOVATION OF EXISTING BUILDING - GROUP 3 OR 4, 1st & 2nd FLOOR	11.48.1
11.49	RENOVATION OF EXISTING BUILDING - GROUP 3 OR 4, 1st & 2nd FLOOR	11.49.1
11.50	RENOVATION OF EXISTING BUILDING - GROUP 3 OR 4, 1st & 2nd FLOOR	11.50.1
11.51	RENOVATION OF EXISTING BUILDING - GROUP 3 OR 4, 1st & 2nd FLOOR	11.51.1
11.52	RENOVATION OF EXISTING BUILDING - GROUP 3 OR 4, 1st & 2nd FLOOR	11.52.1
11.53	RENOVATION OF EXISTING BUILDING - GROUP 3 OR 4, 1st & 2nd FLOOR	11.53.1
11.54	RENOVATION OF EXISTING BUILDING - GROUP 3 OR 4, 1st & 2nd FLOOR	11.54.1
11.55	RENOVATION OF EXISTING BUILDING - GROUP 3 OR 4, 1st & 2nd FLOOR	11.55.1
11.56	RENOVATION OF EXISTING BUILDING - GROUP 3 OR 4, 1st & 2nd FLOOR	11.56.1
11.57	RENOVATION OF EXISTING BUILDING - GROUP 3 OR 4, 1st & 2nd FLOOR	11.57.1
11.58	RENOVATION OF EXISTING BUILDING - GROUP 3 OR 4, 1st & 2nd FLOOR	11.58.1
11.59	RENOVATION OF EXISTING BUILDING - GROUP 3 OR 4, 1st & 2nd FLOOR	11.59.1
11.60	RENOVATION OF EXISTING BUILDING - GROUP 3 OR 4, 1st & 2nd FLOOR	11.60.1
11.61	RENOVATION OF EXISTING BUILDING - GROUP 3 OR 4, 1st & 2nd FLOOR	11.61.1
11.62	RENOVATION OF EXISTING BUILDING - GROUP 3 OR 4, 1st & 2nd FLOOR	11.62.1
11.63	RENOVATION OF EXISTING BUILDING - GROUP 3 OR 4, 1st & 2nd FLOOR	11.63.1
11.64	RENOVATION OF EXISTING BUILDING - GROUP 3 OR 4, 1st & 2nd FLOOR	11.64.1
11.65	RENOVATION OF EXISTING BUILDING - GROUP 3 OR 4, 1st & 2nd FLOOR	11.65.1
11.66	RENOVATION OF EXISTING BUILDING - GROUP 3 OR 4, 1st & 2nd FLOOR	11.66.1
11.67	RENOVATION OF EXISTING BUILDING - GROUP 3 OR 4, 1st & 2nd FLOOR	11.67.1
11.68	RENOVATION OF EXISTING BUILDING - GROUP 3 OR 4, 1st & 2nd FLOOR	11.68.1
11.69	RENOVATION OF EXISTING BUILDING - GROUP 3 OR 4, 1st & 2nd FLOOR	11.69.1
11.70	RENOVATION OF EXISTING BUILDING - GROUP 3 OR 4, 1st & 2nd FLOOR	11.70.1
11.71	RENOVATION OF EXISTING BUILDING - GROUP 3 OR 4, 1st & 2nd FLOOR	11.71.1
11.72	RENOVATION OF EXISTING BUILDING - GROUP 3 OR 4, 1st & 2nd FLOOR	11.72.1
11.73	RENOVATION OF EXISTING BUILDING - GROUP 3 OR 4, 1st & 2nd FLOOR	11.73.1
11.74	RENOVATION OF EXISTING BUILDING - GROUP 3 OR 4, 1st & 2nd FLOOR	11.74.1
11.75	RENOVATION OF EXISTING BUILDING - GROUP 3 OR 4, 1st & 2nd FLOOR	11.75.1
11.76	RENOVATION OF EXISTING BUILDING - GROUP 3 OR 4, 1st & 2nd FLOOR	11.76.1
11.77	RENOVATION OF EXISTING BUILDING - GROUP 3 OR 4, 1st & 2nd FLOOR	11.77.1
11.78	RENOVATION OF EXISTING BUILDING - GROUP 3 OR 4, 1st & 2nd FLOOR	11.78.1
11.79	RENOVATION OF EXISTING BUILDING - GROUP 3 OR 4, 1st & 2nd FLOOR	11.79.1
11.80	RENOVATION OF EXISTING BUILDING - GROUP 3 OR 4, 1st & 2nd FLOOR	11.80.1
11.81	RENOVATION OF EXISTING BUILDING - GROUP 3 OR 4, 1st & 2nd FLOOR	11.81.1
11.82	RENOVATION OF EXISTING BUILDING - GROUP 3 OR 4, 1st & 2nd FLOOR	11.82.1
11.83	RENOVATION OF EXISTING BUILDING - GROUP 3 OR 4, 1st & 2nd FLOOR	11.83.1
11.84	RENOVATION OF EXISTING BUILDING - GROUP 3 OR 4, 1st & 2nd FLOOR	11.84.1
11.85	RENOVATION OF EXISTING BUILDING - GROUP 3 OR 4, 1st & 2nd FLOOR	11.85.1
11.86	RENOVATION OF EXISTING BUILDING - GROUP 3 OR 4, 1st & 2nd FLOOR	11.86.1
11.87	RENOVATION OF EXISTING BUILDING - GROUP 3 OR 4, 1st & 2nd FLOOR	11.87.1
11.88	RENOVATION OF EXISTING BUILDING - GROUP 3 OR 4, 1st & 2nd FLOOR	11.88.1
11.89	RENOVATION OF EXISTING BUILDING - GROUP 3 OR 4, 1st & 2nd FLOOR	11.89.1
11.90	RENOVATION OF EXISTING BUILDING - GROUP 3 OR 4, 1st & 2nd FLOOR	11.90.1
11.91	RENOVATION OF EXISTING BUILDING - GROUP 3 OR 4, 1st & 2nd FLOOR	11.91.1
11.92	RENOVATION OF EXISTING BUILDING - GROUP 3 OR 4, 1st & 2nd FLOOR	11.92.1
11.93	RENOVATION OF EXISTING BUILDING - GROUP 3 OR 4, 1st & 2nd FLOOR	11.93.1
11.94	RENOVATION OF EXISTING BUILDING - GROUP 3 OR 4, 1st & 2nd FLOOR	11.94.1
11.95	RENOVATION OF EXISTING BUILDING - GROUP 3 OR 4, 1st & 2nd FLOOR	11.95.1
11.96	RENOVATION OF EXISTING BUILDING - GROUP 3 OR 4, 1st & 2nd FLOOR	11.96.1
11.97	RENOVATION OF EXISTING BUILDING - GROUP 3 OR 4, 1st & 2nd FLOOR	11.97.1
11.98	RENOVATION OF EXISTING BUILDING - GROUP 3 OR 4, 1st & 2nd FLOOR	11.98.1
11.99	RENOVATION OF EXISTING BUILDING - GROUP 3 OR 4, 1st & 2nd FLOOR	11.99.1
12.00	RENOVATION OF EXISTING BUILDING - GROUP 3 OR 4, 1st & 2nd FLOOR	12.00.1

EXISTING BUILDING CODE REQUIREMENTS
 1) EXISTING BUILDING IS A STORY HIGH WITH BASEMENT, GROUP 3 OCCUPANCY, CONSTRUCTION AND IS NOT SPARKLE.
 2) EXISTING FIRE RATING FOR FLOORS IS 2-HOUR.
 3) THE FIRE RATING REQUIRED FOR FLOORS IS 2-HOUR.
 4) FIRE RATING REQUIRED BETWEEN GROUP '3' AND '4' OCCUPANCIES IS ONE-HOUR AS PER ONE TABLE 3.1.3.1.
 5) AS PER CLAUSE 3.2.2.4.5, THE BUILDING NEEDS TO BE SPARKLE.
 6) EXISTING FLOORS ARE CONSTRUCTED OF 8" PRE-CAST CONCRETE SLABS AND HAVE 1/2" MINIMUM OF 80

- AREA OF BUILDING PER FLOOR IS 7091 sq.mts.
 - AREA OF THE 1st & 2nd FLOOR IS 1,418 sq.mts.
 - PARKING REQUIRED FOR THE 1st & 2nd FLOOR COMMERCIAL AREA IS 1,418 sq.mts. / 45 sq.mts. = 31 SPACES
 - PARKING REQUIRED FOR THE PROPOSED 10 DWELLING UNITS ON THE 3rd & 4th FLOOR IS:
 10 UNITS x 1.25 = 13 SPACES
 - THEREFORE TOTAL PROPOSED PARKING REQUIRED = 44 SPACES
 - AVAILABLE PARKING:
 24 SPACES IN BASEMENT
 22 SPACES ON SURFACE
 46 TOTAL EXISTING PARKING SPACES

PARKING DATA	
EXISTING:	
UNDERGROUND	= 25 SPACES
ABOVE GROUND	= 22 SPACES
TOTAL	= 47 SPACES

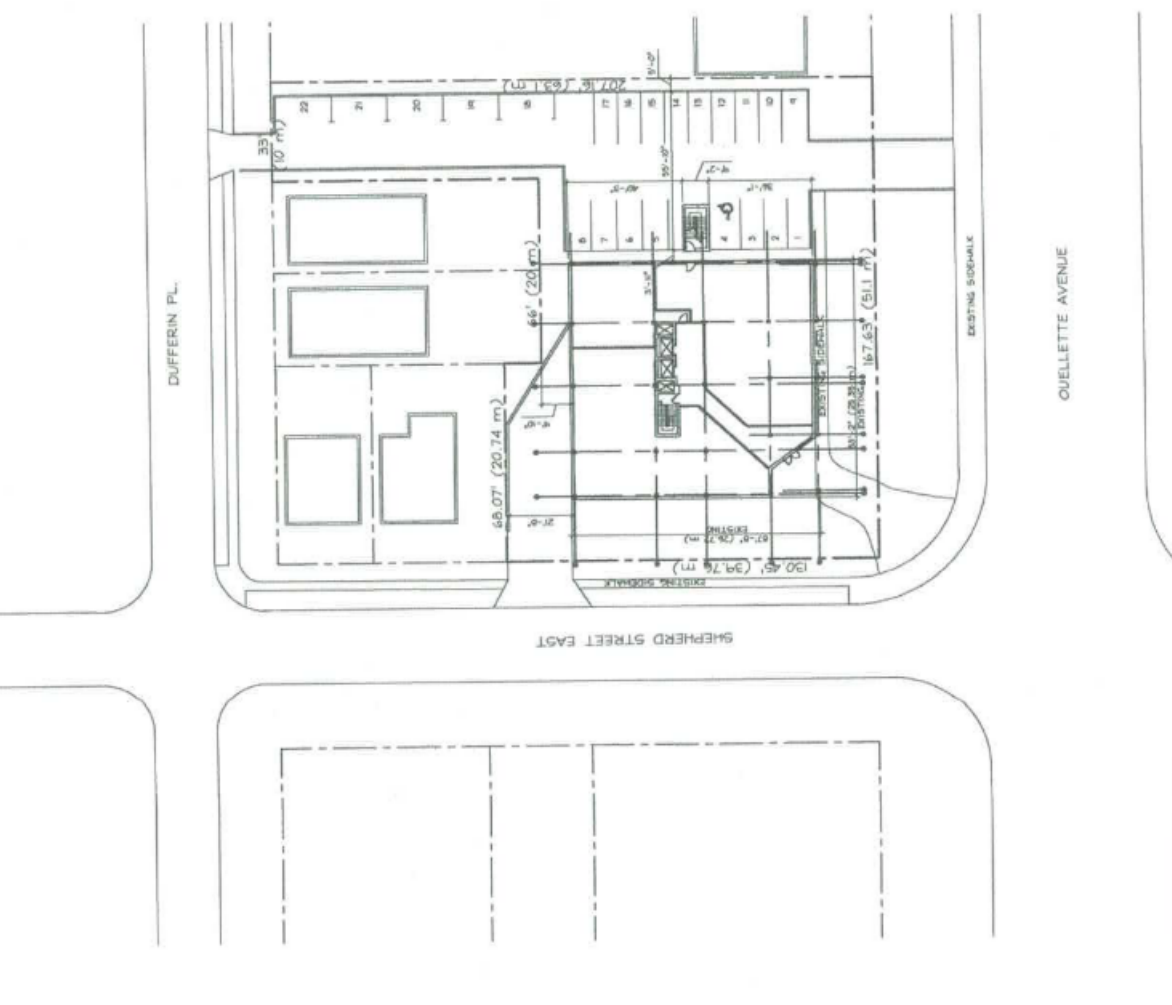

EXISTING / PROPOSED SITE PLAN
 SCALE: 1" = 20'-0"



SITE PLAN

PROJECT NUMBER: #2192
 SCALE:
 DATE:
 DRAWN BY: E.O.
 CHECKED BY: V.V.
 DRAWING NO.

SP-1

CONVERSION TO DWELLING UNITS
 DWELLING UNITS
 3rd & 4th FLOORS
 1500 QUELLETTE AVENUE,
 WINDSOR ONTARIO
 CANADA

PROJECT NO.	1614
DATE	11/11/11
PROJECT NAME AND LOCATION	CONVERSION TO DWELLING UNITS 3rd & 4th FLOORS 1500 DUELLETTE AVENUE, WINDSOR, ONTARIO
PREPARED FOR	
SCALE	
A. DETAIL NO.	
B. LOCATION SHEET	
C. DETAILED ON	

NOT TO SCALE
 - ALL DIMENSIONS TO BE INDICATED AND
 - TO THE CENTERLINE UNLESS OTHERWISE SPECIFIED
 - ALL DIMENSIONS TO BE INDICATED AND
 - TO THE CENTERLINE UNLESS OTHERWISE SPECIFIED

BASEMENT FLOOR PLAN

PROJECT NAME	#2192
SCALE	
DATE	
DRAWN BY	E.D.
CHECKED BY	V.V.

A-1

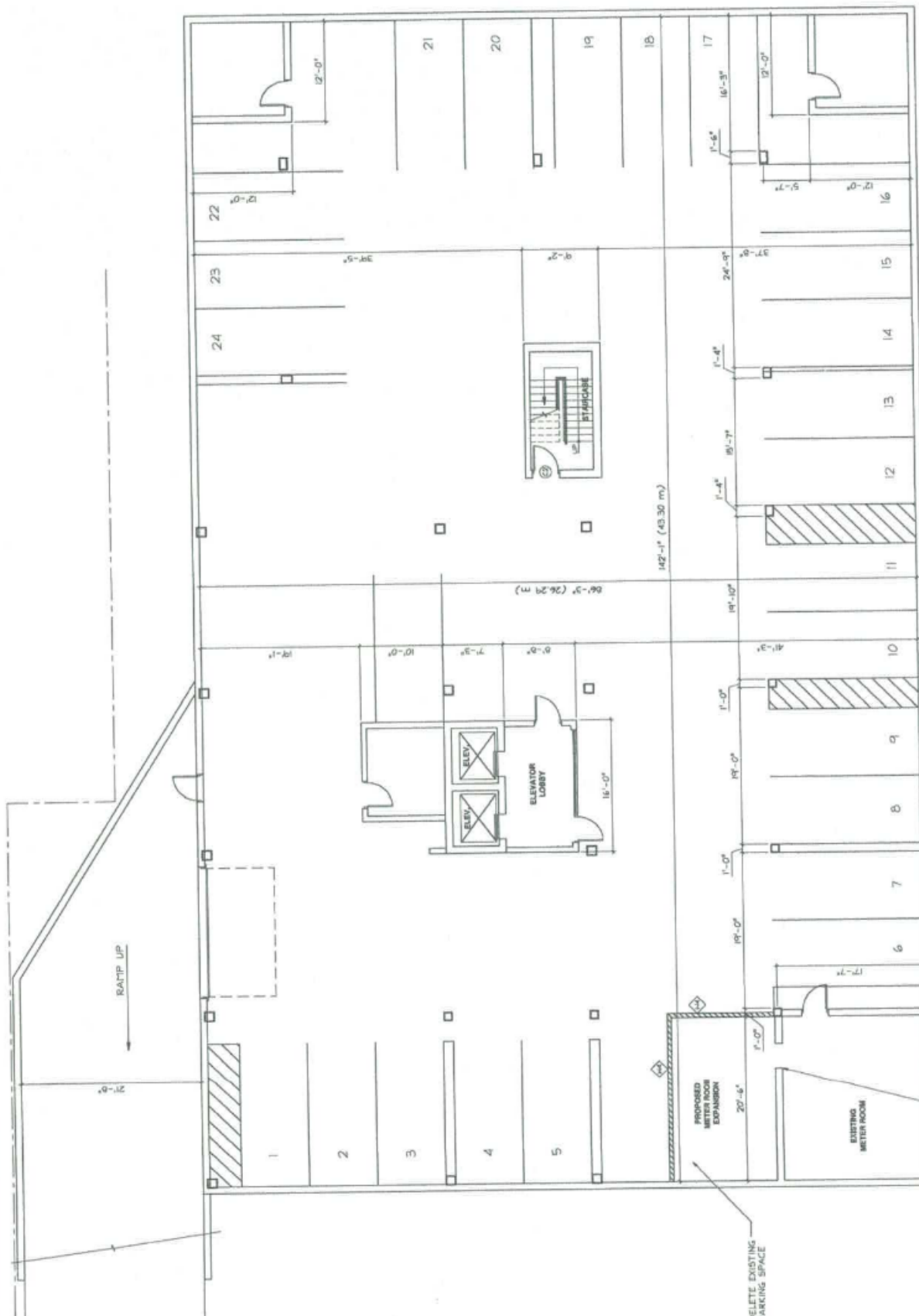

EXISTING BASEMENT PARKING LEVEL PLAN
 SCALE: 3/16" = 1'-0"

PROVIDE OPENING IN EXISTING CONCRETE BLOCK WALL

PROJECT NAME: DWELLING UNITS
DATE: 11-11-2011
DRAWN BY: E.O.
CHECKED BY: V.V.
SCALE: 3/16" = 1'-0"

CONVERSION TO
DWELLING UNITS
3rd & 4th FLOORS
1500 OUELLETTE AVENUE,
WINDSOR ONTARIO

THIRD FLOOR PLAN

PROJECT NUMBER: 97192
SCALE: 3/16" = 1'-0"
DATE: 11-11-2011
DRAWN BY: E.O.
CHECKED BY: V.V.
SCALE: 3/16" = 1'-0"

- NOTE:
- 1) REMOVE ALL EXISTING REDUNDANT PARTITIONS COMPLETE WITH PLUMBING AND ELECTRICAL WORK. REFER TO MECHANICAL AND ELECTRICAL DRAWINGS FOR THE ITEMS TO BE REMOVED.
 - 2) REMOVE ALL EXISTING REDUNDANT CEILING AND FLOOR FINISHES.
 - 3) REMOVE ALL EXISTING WASHROOMS.
 - 4) ALL DEFUNCT ITEMS TO BE CARRIED OFF SITE IN A LEGAL MANNER.

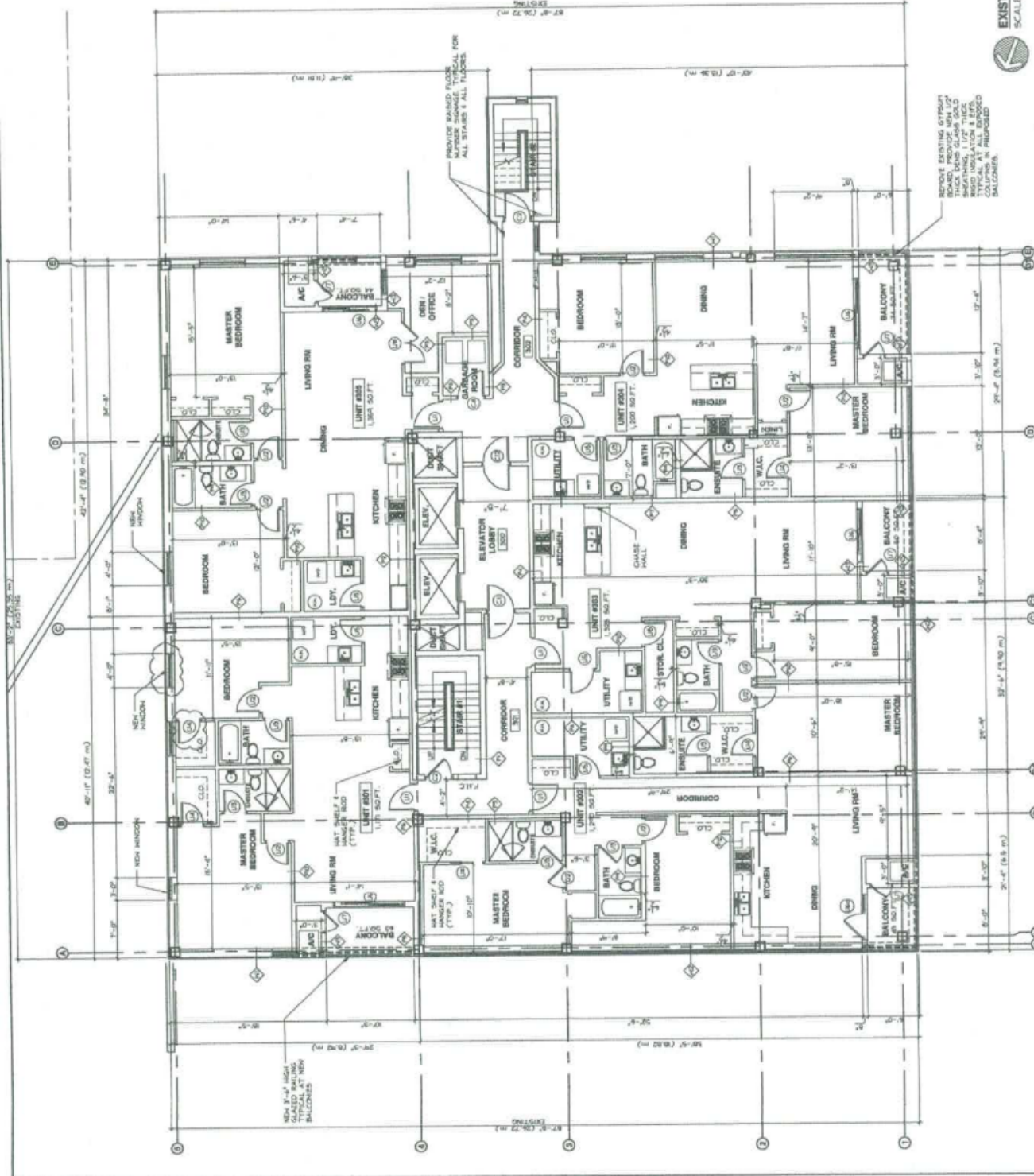

PROJECT NO.	2192
DATE	
DRAWN BY	E.O.
CHECKED BY	V.V.
PROJECT NAME	CONVERSION TO DWELLING UNITS
ADDRESS	1800 OUELLETTE AVENUE, WINDSOR ONTARIO

CONVERSION TO DWELLING UNITS
3rd & 4th FLOORS
1800 OUELLETTE AVENUE,
WINDSOR ONTARIO

FOURTH FLOOR PLAN

- NOTE:
- 1) REMOVE ALL EXISTING REDUNDANT PARTITION WALLS, CEILING, PLUMBING AND ELECTRICAL WORK. REFER TO MECHANICAL AND ELECTRICAL DRAWINGS FOR THE ITEMS TO BE REMOVED.
 - 2) REMOVE ALL EXISTING REDUNDANT CEILING AND FLOOR FINISHES.
 - 3) REMOVE ALL EXISTING WASHROOMS.
 - 4) ALL DEMOLISHED ITEMS TO BE CARRIED OFF SITE IN A LEGAL MANNER.

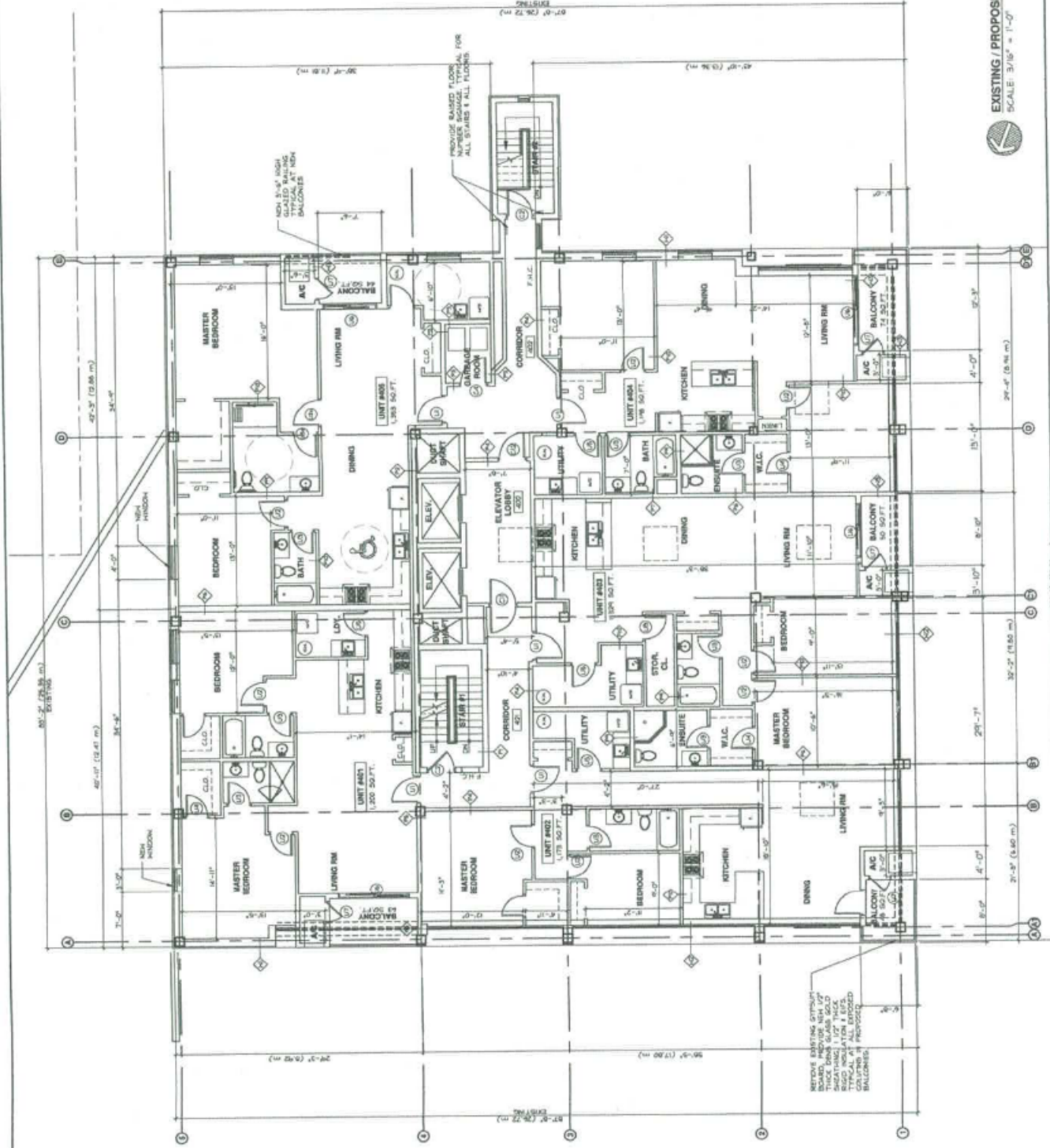

EXISTING / PROPOSED FOURTH FLOOR PLAN
SCALE: 3/16" = 1'-0"

A-5a

PROJECT NO.	#2192
SCALE:	
DATE:	
DRAWN BY:	E.C.
CHECKED BY:	V.V.
ISSUED FOR:	

A. SHEET NO.
B. LOCATION SHEET
C. DETAILED ON

CONVERSION TO DWELLING UNITS
3rd & 4th FLOORS
1500 BULLETT AVENUE,
MISSISSAUGA, ONTARIO

EXISTING ELEVATIONS

REMOVE EXISTING GYPSUM BOARD, PROVIDE NEW 1/2" THICK DENS GLASS GOLD SHEATHING, 1 1/2" THICK RIGID INSULATION & EIFS. (TYPICAL AT ALL EXPOSED COLUPTNS IN PROPOSED BALCONIES)

NOTES:

- 1) REMOVE ALL EXISTING REDUNDANT WINDOWS INCLUDING GLASS PANELS, ALUMINUM FRAMING TO THE NEAREST MULLION, RE-HOOK W/ NEW WINDOWS TO MATCH.
- 2) PROVIDE CONTINUOUS BLUE-SKIN FLASHING & SEALANT ALL AROUND THE NEW OPENINGS.
- 3) PROVIDE OPENINGS IN EXISTING EXTERIOR WALLS TO ACCOMMODATE NEW WINDOWS, A.C. & EXHAUST GRILLS. (TYPICAL ON ALL ELEVATIONS)

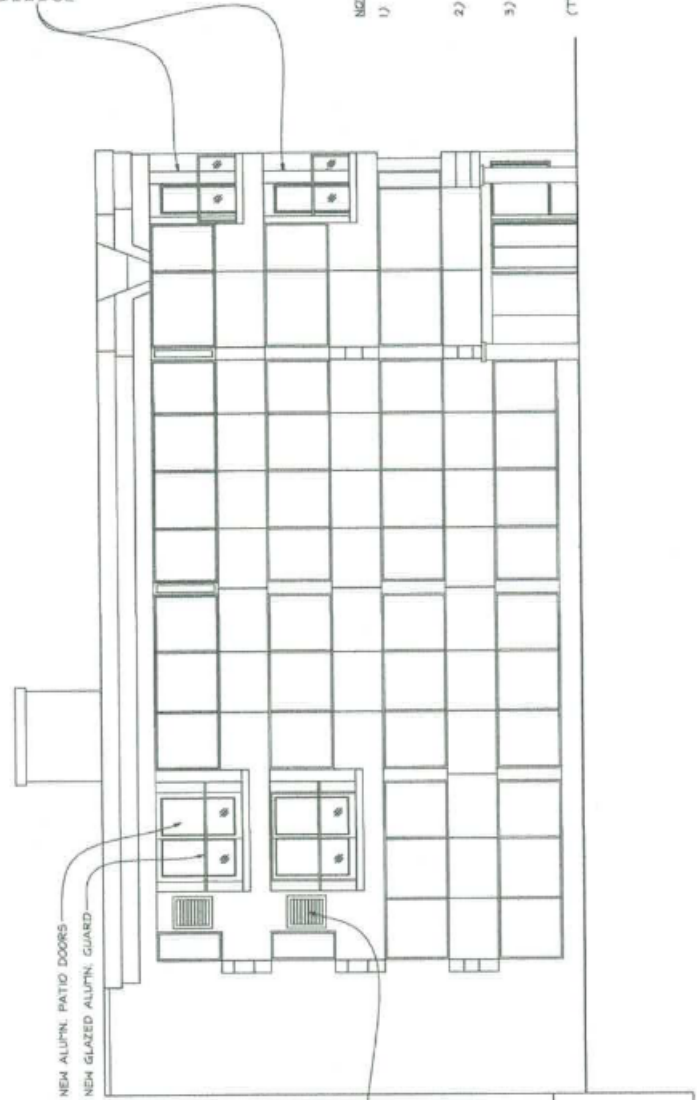

EXISTING / PROPOSED NORTH ELEVATION
SCALE: 3/16" = 1'-0"

PROJECT NO.	2192
DATE	
SCALE	
DRAWN BY	E.C.
CHECKED BY	V.V.
SHEET NO.	

CONVERSION TO DWELLING UNITS
 3RD & 4TH FLOORS
 1500 BULLETT AVENUE,
 WINDSOR ONTARIO

EXISTING ELEVATIONS

A-8

REMOVE EXISTING GYPSUM BOARD,
 PROVIDE NEW 1/2" SHEET
 ROCK WOOL INSULATION,
 2" THICK RIGID INSULATION & EIFS
 (TYPICAL AT ALL EXPOSED COLUMNS
 IN PROPOSED BALCONIES)

A.C. GRILLE
 REMOVE EXISTING
 EIFS AROUND TO MATCH
 NEW ALUMN. PATIO DOORS
 NEW 3'-4" HIGH GLAZED RAILING
 (TYPICAL AT NEW BALCONIES)

REPLACE EXISTING WINDOW

EXISTING EIFS
 ON METAL SIDING

- NOTES:
- 1) REMOVE ALL EXISTING REDUNDANT WINDOWS INCLUDING GLASS PANELS, ALUMINUM FRAMING TO THE NEAREST MULLION, RE-HORSE W/ NEW WINDOWS TO MATCH.
 - 2) PROVIDE CONTINUOUS BLUE-SKIN FLASHING & SEALANT ALL AROUND THE NEW OPENINGS.
 - 3) PROVIDE OPENINGS IN EXISTING EXTERIOR WALLS TO ACCOMMODATE NEW WINDOWS, A.C. & EXHAUST GRILLS.

(TYPICAL ON ALL ELEVATIONS)

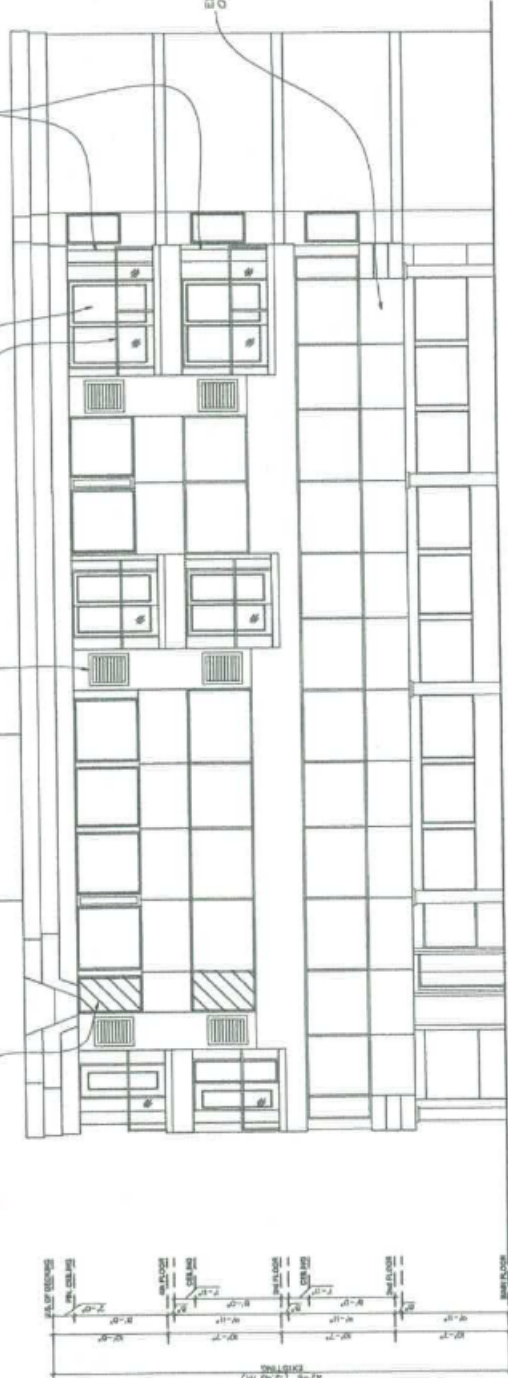

EXISTING / PROPOSED WEST ELEVATION
 SCALE: 3/16" = 1'-0"

PROJECT NO.	2192
DATE	
SCALE	
DRAWN BY	E.D.
CHECKED BY	V.V.
DATE	

CONVERSION TO DWELLING UNITS
 3rd & 4th FLOORS
 1500 OUELLETTE AVENUE, WINDSOR ONTARIO

EXISTING ELEVATIONS

PROJECT NO.	#2192
DATE	
SCALE	
DRAWN BY	E.D.
CHECKED BY	V.V.
DATE	

A-9

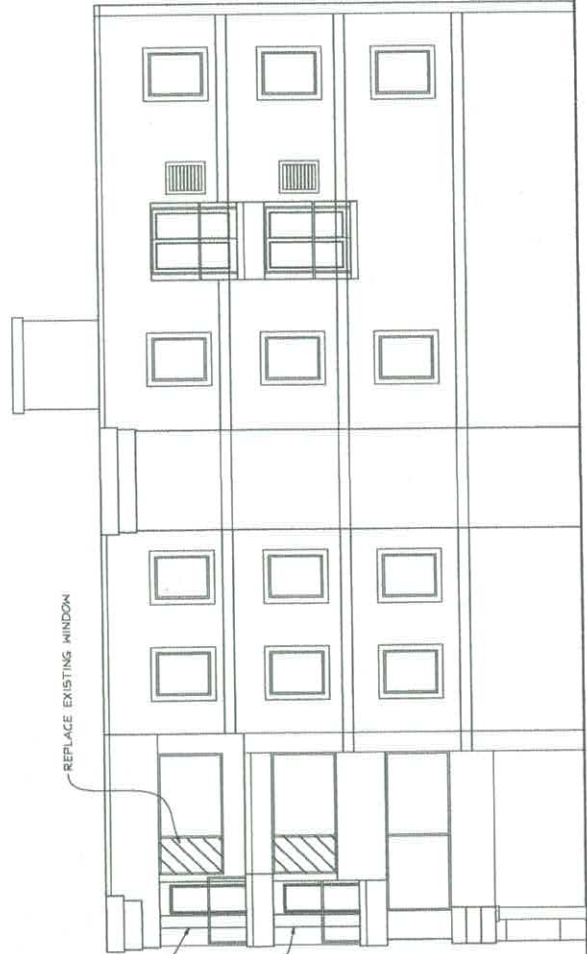

REMOVE EXISTING GYPSUM BOARD, PROVIDE NEW 1/2" THICK DENS GLASS GOLD SHEATHING, 1 1/2" THICK RIGID INSULATION & EPS. (TYPICAL AT ALL EXPOSED COLUMNS IN PROPOSED BALCONIES)

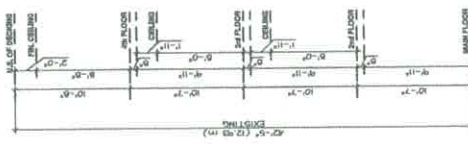

- NOTES:
- 1) REMOVE ALL EXISTING REDUNDANT WINDOWS INCLUDING GLASS PANELS, ALUMINUM FRAMING TO THE NEAREST MULLION. RE-WORK 1/2 NEW WINDOWS TO MATCH.
 - 2) PROVIDE CONTINUOUS BLUE-SKIN FLASHING & SEALANT ALL AROUND THE NEW OPENINGS.
 - 3) PROVIDE OPENINGS IN EXISTING EXTERIOR WALLS TO ACCOMMODATE NEW WINDOWS, A.C. & EXHAUST GRILLS.
- (TYPICAL ON ALL ELEVATIONS)

EXISTING / PROPOSED SOUTH ELEVATION
 SCALE: 3/16" = 1'-0"

EXISTING ELEVATIONS

EXISTING / PROPOSED EAST ELEVATION
SCALE: 3/8" = 1'-0"

A-10

- NOTES:**
- 1) REMOVE ALL EXISTING REDUNDANT WINDOWS INCLUDING GLASS PANELS, ALUMINUM FRAMING TO THE NEAREST MULLION. RE-WORK W/ NEW WINDOWS TO MATCH
 - 2) PROVIDE CONTINUOUS BLUE-SKIN FLASHING & SEALANT ALL AROUND THE NEW OPENINGS.
 - 3) PROVIDE OPENINGS IN EXISTING EXTERIOR WALLS TO ACCOMMODATE NEW WINDOWS, A.C. & EXHAUST GRILLS
- (TYPICAL ON ALL ELEVATIONS)

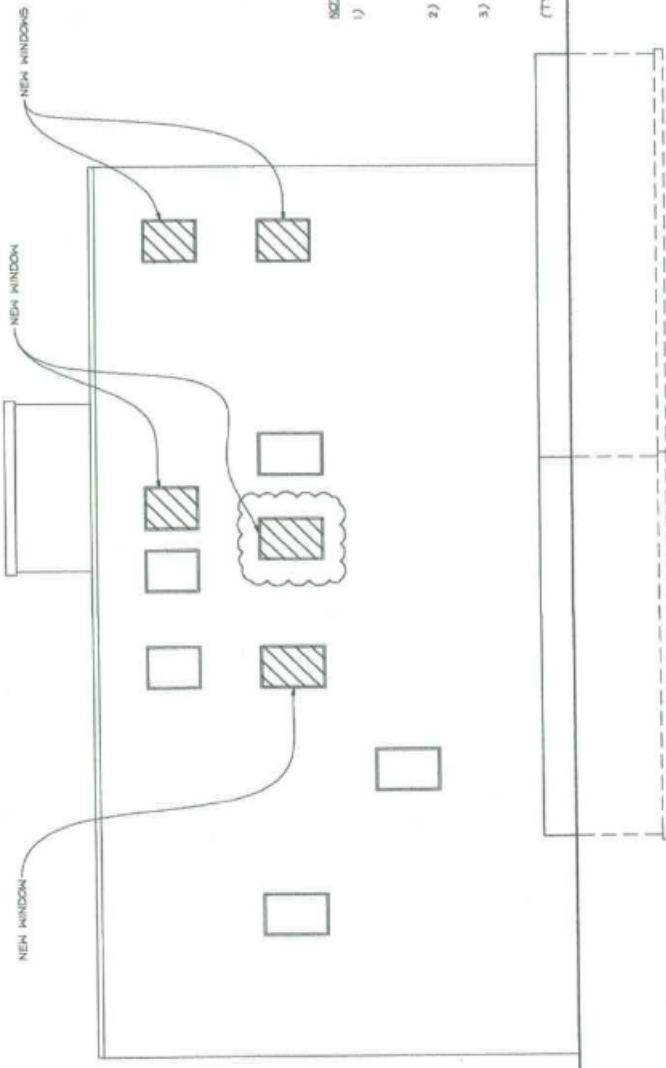

DATE: 01/18/13

SCALE: 3/8" = 1'-0"

PROJECT NO. 21192

DATE: 01/18/13

DRAWN BY: E.O.

CHECKED BY: V.V.

PROJECT NO.

DATE

DRAWN BY

CHECKED BY

PROJECT NO.

DATE

DRAWN BY

CHECKED BY

PROJECT NO.

DATE

DRAWN BY

CHECKED BY